Red & Black

1956

Digitized by the Internet Archive
in 2011 with funding from
E-Yearbook.com

http://www.archive.org/details/redblack1956dusa

GEN

ALLEN COUNTY PUBLIC LIBRARY
3 1833 01845 5029

GC
977.302
C43DUS,
1956

Velma Bennett

700 E. Bowen
Chicago 2 Illinois
R #3
Allegan Mich.

I hope you have a very successful and happy future.
J E O'Reilly
6-1-56

Dear Velma
The elevator of success is not running try the stairs
56 Graduate
Jerry

To someone very nice.
I wish you happiness in the years to come
Helen Johnson
"58" June

Good Luck in the future
Jerry Lampkin
June "57"

Good Luck in the future
Lucien Ulmer Fields
"57"

1 9 5 6

Red and Black

DU SABLE
HIGH SCHOOL

CHICAGO

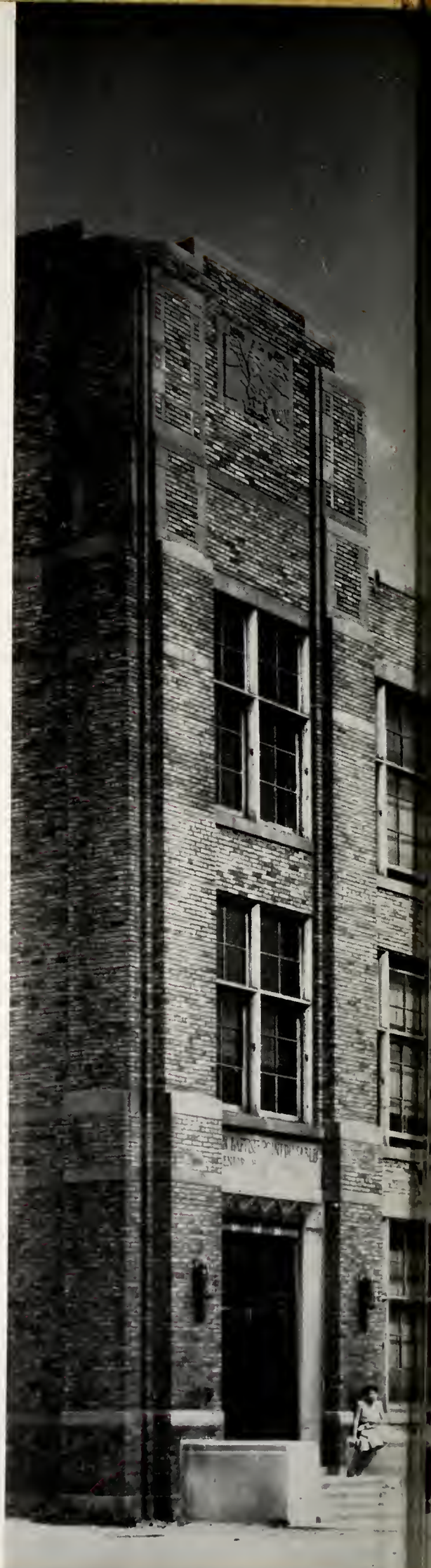

Foreword

The fabled Aladdin was given a magic lamp by a magician. Although he was at first ignorant of its value, the lad discovered that by rubbing the lamp he could always summon the good genie, who would fulfill his wishes. Thereafter, with the aid of this genie, Aladdin was able to surmount every obstacle that confronted him and to secure, ultimately, happiness and power.

Every DuSable student is an Aladdin. He has at his disposal a priceless lamp, the Lamp of Knowledge. When summoned the genie called Know-How will appear and grant his every desire. The principal and the administrative assistants are the magicians who provide the magic lamp for whoever has learned its value. The teachers are guardians of the Lamp of Knowledge. They acquaint Aladdin with the genie of Know-How. By rubbing the lamp, or diligently applying his efforts, the DuSablite calls forth the magic of the lamp and with the assistance of Know-How the present-day Aladdin achieves happiness and power.

This Aladdin is you, DuSablite. Come with us as we venture into the palace of boundless possibilities that is DuSable. Here the lamp is found; the genie emerges when summoned.

JOEL
LAWS

Her devotion gives us strength

This is a dynamic world you enter; never was it more so. Have we helped you acquire: a sense of values; emotional security; skills for living and making a living; an appreciation of your American heritage; and the habit of contributing and participating citizenship? Have we awakened an intellectual curiosity that will lead you to continue to learn throughout life?

A driving force in Mary McLeod Bethune's life was her desire to see that everyone had the opportunity to read. You have the opportunity; your challenge is to use that opportunity and to use it well.

Evelyn J. Carlson
DISTRICT SUPERINTENDENT

Her wisdom lights our way

The 1956 Red and Black! It is, indeed, the magic of Aladdin, permitting us to enjoy again the classes, the activities, the games, the social events, and most of all, the friends of this year at DuSable.

For some of you Aladdin is drawing the curtain on four wonderful years at DuSable. Years of fun, of friendship, of building for the job ahead. For you 1957 will bring new adventure, new opportunities, new achievements. To each of you we wish success in serving well your family, your community, and yourself.

"I wish I were" can become reality for those of us who will be part of DuSable next year as we work toward improving our own personal record and as we shoulder our responsibility for making the best school a better school.

To our graduates and to our undergraduates, my very best wishes.

Sincerely,

Eileen C. Stack

PRINCIPAL

His firm hand guides us

My young friends:

Your graduation marks the attainment of a job well done. Certainly your great satisfaction should come from the feeling that you have accomplished much — much that will lead to worthwhile participation in your larger commmunity. With the strife and unrest of the times, a sound education provides the necessary and basic requirements for intelligent living and action. We at Du Sable have achieved our high purpose if we have helped you to acquire a good, wholesome, social perspective in your thinking, and democratic attitudes in your own behavior.

My best wishes go with you!

Sincerely yours,

James A. French

ASSISTANT PRINCIPAL

Lower left: Our experimental teachers are Miss Emelda Littleton, Mrs. Janet Tapper, Mrs. Bebe Goodall, Mr. Jack Alexander, and Mrs. Florence Scull.

Lower right: A handsome silver bracelet is the center of attention as our Spanish teachers, Mrs. Mildred Lemon, Mr. John Mirkin, and Mrs. Pearl Jiminez, chat amiably.

Our Teachers Fulfill Our Wishes

Upper left: Captain Walter Dyett shares ideas with Mrs. Nelmatilda Woodard and Mr. Robert Sansone as they plan the Spring Festival.

Upper right: Miss Lucia Satkoff, sponsor of the Cheer Rockets, Mrs. Eselean Henderson, director of the modern dance group, and G.A.A. enthusiast, Miss Clementine Clark, plan wholesome recreation for DuSable girls.

Center: Problem solving and precision are emphasized by mathematics teachers Mr. Charles Smith, Mr. Oscar Randall, and Mrs. William Rhoden and drafting teacher Mr. Edwin M. Halloran.

Lower left: Miss Helen L. Springer, Mr. Saul Mendelson, Miss Edna McCloud, and Mr. Justin McCarthy, teachers of the social sciences, try to unravel significant world problems.

Lower center: Our matron, Mrs. Oby A. Hinton, and Mrs. Ernelle Bowles, attendance counselor, discuss the health of our students.

Lower right: Mrs. Edna Mohorn efficiently handles her work as secretary to our principal.

Our Wish for Intellectual Growth

Upper left: Miss Cora E. Anderson and Miss Ruth Potocek listen attentively as Mr. Mayfield Peterson evaluates a new textbook in general science.

Upper right: Our art teachers Mrs. Ethel Nolan and Miss Velma Switzer, hear Mrs. Margaret Burroughs describe a series of lithographs portraying figures in Negro history.

Center: White collar girls become experts under the tutelage of Mrs. Margaret Santschi, Mrs. Arnita Parker, and Miss Wilhelminia Shepherd.

Lower left: Challenging gifted science students are Miss Rhetta Hunter, Mr. Benarr Dawson, Mrs. James Lucus, and Miss Marilyn Hillman.

Our Wish for Wholesome Patterns of Living

Upper right: Future homemakers develop under the guidance of Mrs. Elizabeth Lawson, Miss Helen Smith, Mrs. Madeline Clay and Mrs. Opal Grant.

Lower left: Providing invaluable service to every DuSable student are our competent librarians Mrs. Mary Stokes, Mrs. Mildred Pope, Mrs. Irma F. Clarke, and Mrs. Norma Poinsett.

Lower right: Developing skills in reading, writing and speaking is the major concern of Mrs. Edith Ross, Mr. Lewis White, Mrs. Verna Walls, and Mrs. Gwendolyn Roddy.

Our Wish for Social Maturity

Upper left: Mr. Roscoe C. Beach and Mrs. Portia Bailey review a new film to be presented in their music classes.

Upper right: Mrs. Frauline Miller and Mrs. Betty Clarke share literary experiences with students in their English classes.

Center left: The faces of Mrs. Dorothy Meyer and Mrs. Ruby Lane reflect their enthusiasm for the job of training secretaries and accountants.

Center top: A sports huddle finds Jim Brown, Andy Gallagher, Bill Mackie, and Cecil Hillman discussing the season's records.

Center right: Master Sergeant Stanley Gumienski and Master Sergeant Elmer Graves prepare DuSable's young men to defend their country.

Lower left: Mrs. Pauline Grisham and Mr. Seymour Janowitz discuss the newest teenage fiction with Miss Lucile Lyden.

Lower right: Plans to show foreign language films to their students are made by Miss Loretta Duffy, Miss Katherine Bogan, and Mrs. Marie Boroughf.

Our Wish for Cultural Enrichment

Upper left: Most successful ways of improving reading skills are discussed by Mrs. Marion Bond, Miss Beulah Berolzheimer, and Mrs. Dorothy Arguello.

Upper center: DuSable's seniors will heed the sound advice of our new placement counselor, Mrs. Chesna Weisberg.

Upper right: Mrs. Helene Hutchinson, Mr. Clyde Winkfield, and Miss Carol Crotty plan an experiment in teaching the English language.

Center: Guiding our students through the world of science is the task of Mrs. Julia Brown, Mr. Nelson Woodley, Mr. Jules Williams, and Miss Marian Akin.

Lower left: "Our program in physical education provides for mental and physical growth," say Miss Norma Geiger, Mrs. Nezelle Bradshaw, and Mrs. Sherma Cornelius.

Lower right: Developing well-informed citizens of our democracy are Miss Mary Gallagher, Mr. Forrest Ingersol, and Miss Mary Herrick.

OTHER FACULTY MEMBERS

Adjustment Teacher: Mrs. Thelma Willis; **Art:** Mrs. Daisy Taitts; **Business:** Mr. Ralph Moody, Mr. Addison Moseley; **English:** Miss Helen Cleary; **Head of Program Office:** Miss Marie O'Keefe; **Mathematics:** Mrs. Edna Hudson, Miss Jennie O'Reilly, Mr. Dewey Patton, Mrs. Viola Warnock; **Science:** Mr. John Newsom; **Social Sciences:** Miss Clara B. Anderson, Mrs. Terese Clarke, Mrs. Nellie Murray; **Print Shop:** Mr. James Smith; **Woodshop:** Mr. Cyril Burke; **School Clerks:** Miss Alice Keebler, Mrs. Mary Owens, Mrs. Frances Voltz.

Events

A smile is faintly perceptible. A far-away look is apparent. In the DuSablite's fanciful reverie the veil concealing the future is lifted.

Looking dreamily ahead she sees herself as she whirls gracefully at the prom. She eagerly anticipates a year of exciting events—an ivy planting, a coronation, a musical festival, a Christmas celebration—each a magic moment in her life at DuSable. Happiness and power are hers.

I wish I were in my evening gown the night of the senior prom.

A DuSable Tradition is Born

In years to come "Halls of Ivy" will become a reality at DuSable. During the first Ivy Day ceremony the class of June, 1955, set out a number of fresh young ivy plants from the conservatory. In our beautiful patio the seniors sipped punch and looked forward to returning to DuSable to see how the ivy has grown. With rapt faces they listened as Mr. Woodley sang "The Halls of Ivy" and as Mrs. Carlson expressed the hope that each June class will renew this ritual and further enhance the beauty of our school.

Upper left: This senior will cherish her Annual shown as Mrs. Carlson autographs it on Ivy Day.

Upper center: An announcement tells the story of a significant event.

Upper right: These charming seniors won the honor of planting the ivy in carefully chosen spots.

Lower left: The Red and Black again holds the center of the stage as seniors write messages of friendship and farewell.

FIRST
Annual
IVY DAY
DU SABLE HIGH SCHOOL
CLASS OF JUNE '55

A Many-Splendored Night of Memories

Top: Beneath an arch of sabers walk Margie Pearson and her escorts, Raphael Ellis and Richard Smith.
Top right: A magic moment as Miss Stack crowns Margie Pearson queen of the ball.
Lower left: Belles of the court are Katie Cameron, Paula Burrell, Charlotte Chatman, and Vanice Moore.
Center right: Rhythmically swaying are the cadets and their guests in a conga line.
Lower right: Precision is the keynote as the fancy drill team performs.

To DuSable cadets and their favorite dancing partners the Millitary Ball was a memorable event. On Friday, December 9, beauty and gallantry reigned as couples danced to the incomparable music of Captain Walter Dyett. Neatly uniformed cadets of the fancy drill team and an equally superb saber team moved adeptly through rhythmical maneuvers. Culminating the festivities was the coronation of the queen, Margie Pearson. Minutes sped away until what once was reality became only a memory.

Margie

Melodic Music, Harmonic Voices, Rhythmic Movements

It was November 22, 1955, in the spacious DuSable Auditorium. Quickly and quietly parents, friends, and students slipped into their seats. The lights were dimmed. The curtains swung majestically open. Before the eyes of an appreciative audience a dazzling array of young talent was displayed. Singers, dancers, and musicians performed to the delight of all. It was DuSable's "Autumn Serenade."

There was music to suit every taste. Chuckles could be heard as the drum trio played "Haskell's Rascals." Sober reflection was inspired as the dance ensemble interpreted the spiritual "Sometimes I Feel Like a Motherless Child." For the philosophical the Concert Band provided a background with "Meditation from Thais." The Girls' Chorus melodically proved that "Song is the Heart's Companion." A moving performance of "Battle Hymn of the Republic" was a fitting finale to a memorable evening.

Santa's Toys Come To Life

Gaiety and merriment filled the air as Santa's helpers entertained him at the G.A.A. Christmas assembly. Dancing, singing, tumbling, twirling, skating, and marching, the toys spread holiday cheer.

Upper left: As Rudolph the red-nosed reindeer, Lois Graves dances for Santa.

Upper right: The folk dancers show Jolly and Jingle a few new steps.

Upper center: Ingrid Lampkin, Norma Lewis, and Vera Davis, our clown jesters, perform tumbling acts.

Far center: Looking over Santa's notebook are Santa's happy helpers, Jolly and Jingle, portrayed by Lolita Ford and Janet Brewer.

Center right: In keeping with the Christmas spirit Cora Houser hangs gaily colored decorations on the tree.

Lower left: Ice skaters Janet Payton and Delores Weaver busily build "Frosty the Snowman."

Lower right: Toy soldiers Barbara Jones and Gloria Evans twirl gleaming batons and march with precision.

Fine Food, Old Friends, Good Cheer

An air of expectancy filled the Parkway Ballroom as the seniors prepared to enjoy the long awaited senior luncheon. Seated before carefully laid tables the graduates revived memories of classes, friends, and fun at DuSable and anticipated graduation, the end of their high school careers.

Upper: Charlotte Chatman, Margie Pearson and Margaret Kirkpatrick, the popular trio whose singing was such a hit, look toward the camera as the luncheon begins.

Lower: A bevy of beauties pose for the photographer.

Magical Moments to Remember

"I wish this night could last forever" . . . It was the night of our Senior Prom. The Parkway Ballroom was a fairyland as the billowing skirts of silk, taffeta, and satin brushed against the neatly pressed trousers of young men immaculate in white ties and tails. Happy feet danced to Captain Dyett's music which seemed to fit everybody's mood. The eyes of young love shone as a newly engaged couple shared the spotlight. The gay voices of old friends exchanged warm greetings. A boy and his girl posed for a photograph, a lasting memento of one of life's happiest moments. Etched in the memories of all were the dignity of the coronation, the color and precision of the grand march, and the sweet sadness of the singing of "The Halls of Ivy."

Top: Happy graduates, Paula Burrell, Loretta Tucker, and Jenneice Brown, relax with their charming escorts.
Center left: Queen and King, Marlene Ringer and Charles Harper, and Princess and Prince, Delores Harrison and Joseph Thomas, lead the grand march.

Center right: Captain Dyett has a word for joyous couples, Margaret Rooker and Jon Rooker and Patricia Tollison and Melvin Goins.

Bottom: The last dance of a beautiful evening as the band plays "Good Night Sweetheart."

Beauty Reigns Supreme

Courtesy, charm, graciousness, and goodness are a queen's most admirable qualities. True beauty is the visible expression of high ideals. The Red and Black proudly presents our queen, Loretta Morgan, surrounded by the young ladies of her court: Ingrid Lampkin, Patricia Tollison, Veloy Stinson, Paula Burrell, Pinkie Young, Betty Howard, and Janet Butler.

The Night When Dreams Come True

Looking to the future, January class president Melvin Flippin delivers the commencement address.

A gift of money which will help pay for a new amplifier is presented by gift committee chairman Ronald Knighten to Flora Dickey, president of the June class .

With a hearty handshake, a smile, and a word of encouragement Miss Stack presents a diploma to a happy graduate.

Parents, friends, teachers and fellow students listen as Jacqueline Sykes, valedictorian, speaks.

A panoramic view of the commencement exercises.

The long awaited moment is near as the graduates stand ready to march across the stage and receive their diplomas.

Beautifully gowned hostesses dream of their commencement only a few short months away.

Enjoying The Mexican Hat Dance

Upper left: Dave Harper and Sylvia Westbrook cut a rug at DuSable's social center.

Upper right: With smiling faces Barbara Lewis, Norma Lewis, Julie Lamb, and Nicolette Jones watch the dancers.

Center: Julie Lamb, Pearline Pope, Shirley Harris, Chester Grice, and Louis Bond of the social center staff dance the calico polka.

Bottom: The staff gathers to decorate the gym for the Mexican hat dance. **Kneeling:** Robert Dosie, Betty Howard, Julie Lamb; **standing:** Raymond Jackson, Chester Grice, Nicolette Jones, Louis Bond, Shirley Harris; **on ladder:** Melvin Brewer, George Banks, Betty Howard.

New Light on the Dark Continent

"The world is your oyster. It must be opened with intelligence, effort, and knowledge." With these words Dr. Horace Mann Bond concluded an informative and inspiring lecture on West Africa. Drawing upon his own experiences among the African people, Dr. Bond spoke eloquently of the African culture. One of the significant events of the year, this assembly made a lasting impression upon all who attended.

Top: In the social room before the lecture Miss Stack and Mr. French talk with our guest, Dr. Horace Mann Bond, president of Lincoln University in Pennsylvania.

Center left: A visiting African exchange student, graciously complies with Dora McGee's request for an autograph.

Center right: Eddie Sneed assists Dr. Bond by modeling an authentic African costume.

Lower left: Eddie is joined by Maude Magee whose striking attire is made of cloth woven in West Africa.

Lower right: Mrs. Andrew Harris, president of the PTA, Melvin Duncan, Virgil Perisee, and Ida Russell heard Dr. Bond's lecture and sought his autograph.

Departments

For four years the DuSablite diligently applies his efforts in the classrooms of DuSable. Here he acquires magical knowledge which will accompany him along the rigorous road of life. In his classes he is drilled in language concepts. He masters the fundamentals of science, mathematics, history, art and music. He becomes proficient in shop technique, commercial training, and physical education. As he leaves DuSable, he takes with him the Lamp of Knowledge. With it he can meet whatever challenge the future holds.

I wish I had the fastest finger tips in town.
I wish I understood the magic of a leaf.
I wish I had eternal health.

ROYAL

Exploring Our Vast Universe

Upper left: Young chemists Edward Johnson and Peggy Tyler watch optimistically as they begin a distillation experiment.

Upper right: "The tension of a spring varies directly as the opposing force," comments physics student Melvin Brewer as Jeannie Malone and Rose Parker look on.

Lower left: Christopher Wade and Louis Salter meticulously prepare their physics siphon experiment.

Lower right: Examining slides of specimens in the lab are Elaine Green, Pinkie Young, Chester McDonald, Ella Taylor and other zoology students.

Healthy Bodies Breed Healthy Minds

Upper: Charles Robinson and Edward Domanque of the woodshop class perfect their projects with great care.

Center: Drafting students Irving Wright and George MacKenny use precise instruments to complete the floor plans of a project.

Lower: Boys in a physical education class test each other's strength.

Learning the Art of Homemaking

Top: Delight is apparent as Bernicestine White, Joan Watson, Cloteal Reed, and Runae Jones sample their cooking.

Upper center: Learning to judge the quality of different fabrics are Alma Jones and Katherine Caldwell.

Lower center: Linda Wilbon carefully marks the hem of Mary Hill's dress.

Bottom: Great precision is required as Doris Wilson lays a pattern and Bernice Smith cuts out a skirt.

Lowering Cultural Barriers

Upper right: Creating a delightfully foreign atmosphere are Joel Cosby, Loretta Morgan, Charles Hubbard, Josephine Dunn, Louise De Cuir, and Ingrid Lampkin of Miss Bogan's French classes.

Upper left: A scene in the browsing room as students enjoy their favorite books.

Lower left: Profiting from her lessons in the use of the library Patricia Cunningham returns a book to the shelves as Catherine Hill reads one she has just located.

Lower center: The flag of Mexico provides the background as Sharon Westbrook, Jerry Hayes, and Veloy Stinson explore Spanish life and customs.

Lower right: Latin students Bruce Washington, Delores Winfrey, and Christel Cross are impressed by Roman architectural design.

Working Within the World of Business

Top: Movie films for class presentation are carefully examined by Marie Fisher, John Calloway, Annie Chatman, and Thyra Keys.

Center left: Typing student Evelyn Thornton adroitly uses an electric typewriter.

Center right: Preparing a bookkeeping assignment proves to be an enjoyable task for Charles Perry and Eula Conner.

Lower left: Pinkie Young quickly carries out a calculation with the aid of an adding machine.

Lower right: Timer in hand, stenography student Betty Carson measures Barbara Johnson's proficiency in shorthand.

Upper left: Marguerite Coleman locates a country on the globe as Odell Washington, Razz Jones, and Ruby Cusic look on.

Upper right: A town that figured in the early history of Nebraska is located on the map by Wallace Pickens while Elaine Jones looks on and Willis Johnson explores the topic in her history book.

Center left: Keeping abreast of current affairs in America and abroad helps to develop responsible citizens. Beverly Wilson, Ellen Trice, Magnolia Raine, Ann Cornelius, and Chester McDonald, examine a useful chart.

Lower left: Led by Frances Brawner a group of students including Margaret Kirkpatrick, Barbara Williams, Forestine Hunt, and Ronald Knighten work diligently on a civics committee project.

Lower right: Ernestine Jordan, Marzell Stinnett, Arbria Nelson, and Ernestine Farr analyze the problem, "Who Will Harvest the Farm Vote?"

Discovering Our Common Heritage

Mastering Scientific Mysteries

Upper: In the science laboratory Roy Anderson and Willie Lee Cannon study the effect of resistance on the amount of current.

Lower: Chemical experimentation is conducted by Chris Stevenson and Mildred Smith.

The Power of Press and Phonograph

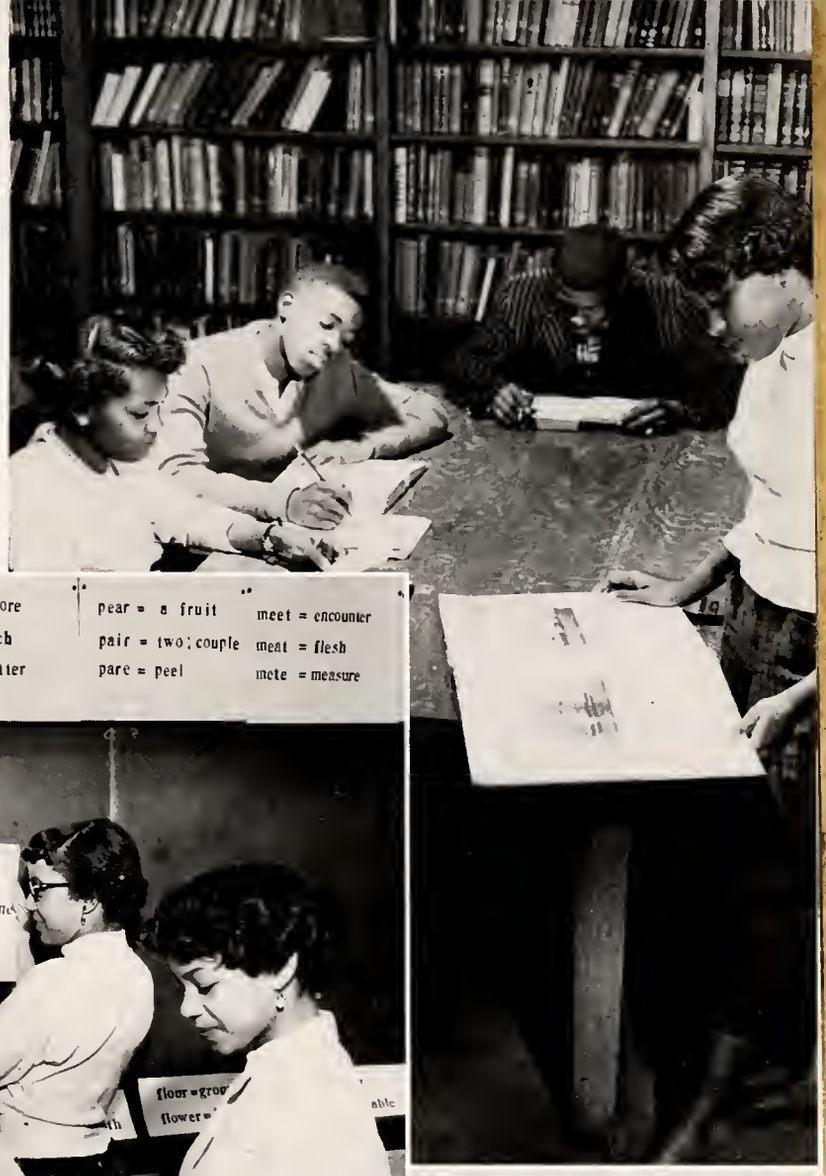

Upper right: Serious faces reveal searching minds as Beverly Green, Willis Overstreet, Wayne Yarbrough, and Goree Wilson use the resources of the library.

Center left: In our reading laboratory adventures with words are enjoyed by Mrs. Arguello's interested students.

Below: Gwen Gibbs, Johnnie Mae Thompson, and Ellen Trice are among these avid readers of the Dial who share the latest news and views.

Lower left: Ready to distribute the Dial to eagerly waiting students are Verlaine Lawrence, Roosevelt Deering and Ruth Johnson.

Lower right: Hamlet, Macbeth, and Romeo come alive as Jacquelyn Clayton, Kenneth Knight, Doris Pierce, and Shirley Dillon listen to recordings in an English class.

Creators of Beauty and Joy

Top: Self-expression through creative activity is enjoyed by Patricia Parker, Edna Craig, Lucille Cherry, Mary Crowell, and Maggie Gardner.

Upper left: Puppets to vie with the Kuklapolitans are proudly displayed by their creators, Donna Lee, Joann Spooner, and Juanita Scott.

Center left: Sherman Butler and Hattie Rucker put the finishing touches on an art project.

Upper right: Bright and colorful designs are painted on ornamental masks by Joyce Bowman and Carol Matthews as Henry Banks completes a large mural.

Bottom: Seeking to achieve perfection as they work with clay are Edward Hill and William Kincheloe.

Top: Volleyball, one of the most popular sports among DuSable girls, is played with enthusiasm by members of the G.A.A.

Upper right: The batter swings! "Strike!" says the umpire, as rooters urge their teams to success.

Center left: That victory in basketball requires teamwork is clearly demonstrated by girls in Miss Satkoff's gym class.

Center right: A resounding "en garde" will soon be heard as Joann Baptiste, Vallie Jackson, Patricia Hall, and Merilyn Frazier prepare for fencing.

Lower left: Pearline Pope, Marie Harris, and Yvonne McClendon decide how to become winning badminton players.

Lower right: Unusual ability is displayed as Dorothy Kemp, Vera Davis, Merilyn Frazier, Gloria Westberry, and Louise Decuir perform an acrobatic feat.

Teamwork and Cooperation Bring Success

Preparing for Leadership

Standing proudly erect the cadets of the Reserve Officers Training Corps reflect the highest ideals of good citizenship. To inculcate habits of orderliness and precision, to instill discipline and respect for authority, to develop patriotism, to encourage a high sense of personal honor . . . such are the lofty aims of the DuSable ROTC. Under the able direction of Master Sergeant Stanley J. Gumienski since February, 1956, the corps has continued an established tradition of fine performances.

The year's activities included the Platoon Competition, participation in parades on Memorial Day, Veteran's Day and Cadet Day, and service at various ceremonies for local civic and patriotic organizations. Cadets with special skills joined the fancy drill team, the saber team and the rifle team, and performed in competition, at the homecoming game and at the military ball.

Upper right: **Row 1:** Joseph Thomas, Richard Smith, Melvin Flippin. **Row 2:** Fyrone Napoleon, Thomas Tracy. Instructor: Razz Jones.
Left center: **Row 1:** Charles Williams, Charles Perry. **Row 2:** Roger Phillips, John Fuller, Quinnie Edwards. **Row 3:** Edward Smith, Ravey Brumfield.

Lower left: **Row 1:** Herman Boyd, Charles Turner, Raymond Nunnally. **Row 2:** Daniel Parker, Raymond Pratt, Robert Harris, James Jimmison, Maurice Gardner. Instructor: William Taylor.
Lower right: Walter Perry, Louis Salter, Henry Cross, Willie Daniels.

Building Lives of Service

Upper left: Row 1: Melvin Flippin, Joseph Thomas. **Row 2:** Robert Crockett, Thomas Tracy. **Row 3:** Elvin Woodson, Chester Grice. **Row 4:** Christopher Wade, Melvin Goines, John Taylor.

Upper right: Palmer Mitchell, Preston Saunders, Michelle Boynes, Burrence Brisco, Torrence Brisco, Edward Smith, Samuel Barlow, Samuel Wade, Lacey Bonner, Richard Smith, Charles Wilson.
Inspectors: Marzell Stinnett, James Pollard.

Lower left: Row 1: Joseph Thomas, Melvin Flippin. **Row 2:** Christopher Wade, Chester Grice, Elvin Woodson. **Row 3:** Christopher Stevenson, David Green, Earl Latimer, Roger Abrams. **Row 4:** Louis Salter, Daniel Parker, Tyrone Tucker, Charles Lindsey. **Row 5:** Edward Shine, Angelo Lee, Cornell Fitch, Ezra Allen. **Row 6:** Walter Campbell, James Grant.

Center right: Row 1: David Bushnell, Ronald Williams, Arthur Peel, Garry Scott, Joseph Tuck, Charles Hicks. **Row 2:** John Turner, Frank Baldwin, John Smith, Euros Roundtree, Nathaniel Wood, Issac Julian, Donald Grundy, Razz Jones, Clement Clarke. Kneeling: Edward Gosa, Jerome O'Shield.

Lower right: Row 1: Edward, Albert Mirriada, Arthur Peel, Kenneth Estees, William Anderson, Ghee Hall. **Row 2:** Joseph Watts, Leyton Clark, Leonard James, Jerome O'Shield, John D. Taylor, Marion Ellis, James Lucas, Donald Dunn, Earl Mason. Aiming Gun: Clement Clarke. Instructor: Razz Jones.

Classes

As Aladdin was mystified by the powerful genie, so is the freshman entering upon the adventure of high school life. While gradually adjusting to his new surroundings, he watches the upperclassmen with secret envy. He sees the sophomore, confident and self-assured; the junior, ever more serious in his desire to learn. Socially and academically the senior stands at the apex of activity in the world that is DuSable. He is at ease on the dance floor, in the corridors, and in the classroom. Yet he is dazzled by graduation and the future looming beyond.

I wish I were a student in the halls of DuSable.

DUSABLE'S ANNUAL MUSIC
FESTIVAL
NOV.

SEMESTER 1 ENDING
June 36
MONTH
YEAR
INITIAL
FIRST NAME
CLASS TEACHER'S
SIGNATURE
FINAL MARKING
INITIALS
MARKS
SEM
Credit
OFFICIAL RECORD
Everyirl
LAST NAME
Betty
MAJOR SUBJECTS
English
Math
Science
Bus. Tr.
MINOR SUBJECTS
Art

Freshmen

Miss Clara B. Anderson's Division, 101

Who's Who—Most regular in attendance: Doris Henderson; most courteous: Patricia Carney; most popular: Luella McDearmon; happiest: Mabel Scott; most beautiful: Mabel Scott; handsomest boy: Charles Perry; best personality: Robert Young; best dancer: Delores Weaver; most attractively dressed: Charles Newman; best speaker: Veda Weathers; quietest: Patricia Carney; most talkative: Veda Weathers; tallest: Theresa Haydon; shortest: Dorothy Wiley.

Row 1: Nevella Barnett, Doris Henderson, Henrietta Clay; **row 2:** Luella McDearmon, Dorothy Flickman, Patricia Carney; **row 3:** Charles Powell, Eddie Johnson, Leaman Boatner; **row 4:** Theresa Haydon, Charles Newman, James Smallwood.

Row 1: Daisy Jones, Lorraine Ramsey, Dorothy Wiley, Rosemary Nero; **row 2:** Veda Weathers, Mabel Scott, Charles Williams, Robert Young; **row 3:** Charles Perry, Frank Hannah; **row 4:** James Jimmison, Richard Singleton.

Miss Cora E. Anderson's Division, 102

Who's Who—Most punctual: Shirley Davis; most regular in attendance: Louise Dowdy; most courteous: George McKenney, Delores Hull; most popular: Leroy Vaughn, Delores Weston; happiest: Diane Herring; most beautiful: Rosetta Thompson; handsomest boy: George McKenney; best personality: Sharon Harper; best dancer: Phyliss Nevels; most attractively dressed: Delores Hull; best speaker: Henry Boyd; quietest: Lillie Fields; most talkative: Diane Herrick; tallest: Bobbie Spencer; shortest: Lillie Fields.

Row 1: Sarah Shelton, Dorothy Weston, Bobbie Spencer, Leroy Vaughn, Joseph Wynn, Genell Stewart, Phyllis Nevels; **row 2:** Samuel Perkins, Virginia Wells, Marie Williams, Barbara Marlow, Clifford Robinson.

Standing left: John Fuller; **left row:** Patricia Cunningham, Shirley Davis, Eula Chunn, Lillie Fields; **standing right:** Henry Boyd; **right row:** Diane Herring, Catherine Bradshaw, Rosetta Thompson, Arvenia Colbert, Louise Dowdy, Sharon Harper, George McKenney.

I wish I had a course book with every grade an "S".

Freshmen

Right: Robert Harris, Henry Jasper, Quinstella Jackson, Patricia Parker, Patricia Sutton, Charlesetta Westbrooks, Daniel Parker, June Rose; **standing in back:** Patricia King, Carole Matthews.

Above: Front row: Shirley Felton, Orland Brooks, Bessie Edmond; **middle row:** La Donna Glover, Susie Bowman, Rosetta Fairmon, Sandra Cole, Bernice Cherry; **standing:** Phyllis Boone, Joyce Bowman, Ira Coward.

Below: Standing: Clyde Hyde, Patricia Montgomery, Patricia Lane, Ravey Brumfield, Barbara Johnson, Robert Curtis; **seated:** Joann Kelly, Sallie Hutson, Yvetta Brown, Madge Fields; **on floor:** Annie Dixon, Venola Barnes.

Mrs. Julia M. Brown's Division, 103

Who's Who—Best student: Orland Brooks; most punctual: all; most regular in attendance: all; most courteous: Sandra Cole; most popular: Henry Jasper; happiest: Patricia Sutton; most beautiful: Sandra Cole; handsomest boy: Robert Harris; best personality: Rosetta Fairmon; most attractively dressed: Phyliss Boone; best speaker: Carole Matthews; quietest: Charlesetta Westbrooks; most talkative: La Donna Glover; tallest: Caroline Matthews; shortest: Phyllis Boone.

Mrs. Edna C. Hudson's Division, 104

Who's Who—Best students: Lorraine Johnson; most courteous: Venola Barnes; most popular: Lorraine Johnson; happiest: Joanne Spooner; most beautiful: Annie Dixon; handsomest boy: Ravey Brumfield; best personality: Mabel Williams; best dancer: Venola Barnes; most attractively dressed: Patricia Montgomery; best speaker: Joanne Spooner; quietest: Annie Dixon; most talkative: Madge Fields; tallest: Ravey Brumfield; shortest: Clyde Hyde.

Above: Row 1: Ronald Scott, Mabel Williams, Rose Washington, Cecelia Warren, Geraldine Perkins; **row 2:** Joanne Spooner, Letha Ross, Joanne Sturdivant, Geraldine Shumpert; **row 3:** Sylvester Norris, Louis Watkins, Fred Pickens.

Freshmen

Mrs. Helene Hutchinson's Division, 105

Who's Who—Special interest item: All are courteous. Most popular: Addie Lane, Claude Bright, Frankie Collins; happiest: Carol Harper; most beautiful: Rosalee Griffen, Frankie Collins; handsomest boy: George Luvine, George Curry, Alfred Moore; best personality: George Curry; best dancer: Alfred Moore, Ernest Campbell; most attractively dressed: Delores Merchant, George Luvine; best speaker: Donald Smith; quietest: Agnes McClendon, Harvey Anderson; most talkative: Carol Harper; tallest: Claude Bright; shortest: Harvey Anderson.

Above: Charles Turner, Claudette Price, Robert Neal, Delores Merchant, David Jackson, Rose Winfrey, Eugene McConico, John Sheffield, Claude Porter; **corner back:** Donald Smith, George Luvine.

Above: Harvey Anderson, Ruby Borders, Jean Collins, Katherine Bridges, Addie Lane, Beulah Donley, Edward Hill, Claude Bright, Carol Ann Harper, Roselee Griffen, Evelyn Fairley, Ernest Campbell.

Mrs. Arnita Parker's Division, 106

Who's Who—Special interest item: Patricia Rhea, Raymond Nunnally, and Raymond Pratt were on Bandstand Matinee. Best students: Alfrieda Beeman, Sarah Heard, Geraldine Reed; most popular: Patricia Rhea; most punctual: Annie Johnson; most regular in attendance: Florine McDaniel; most courteous: James Cobb; happiest: Mattie Lowe; most beautiful: Yvonne Board; handsomest boy: Raymond Nunnally; best personality: Eunice Ratliff; best dancer: Raymond Pratt; most attractively dressed: Willie Mae Norwood; best speaker: Mary Matthews; quietest: Frank Baker; most talkative: Mary Purnell; tallest: June Holmes; shortest: Annie Mae Johnson; most athletic: Robert Jenkins; most humorous: Rose Lee High; most glamorous: Dorothy Starks.

Above: Row 1: Mary Parnell, Florine McDaniel, Mattie Lowe; row 2: Raymond Nunnally, Mary Matthews, Geraldine Reed, Patricia Rhea, Raymond Pratt.

Right: Row 1: Annie Mae Johnson, Alfredia Beeman, Sarah Heard; **row 2:** June Holmes, Eunice Ratliff, Rose Lee High; **row 3:** Arthur Holmes, Willie Mae Norwood, Dorothy Starks, Yvonne Board, Edna Craig, Alice Curry, Sidney Thompson; **row 4:** Arnold Johnson, Robert Jenkins, James Cobb, Frank Baker.

Freshmen

Miss Lucia Satkoff's Division, 107

Who's Who—Special interest item: Boasts of a singing trio and an accomplished dancer. Division nickname—"Double Talk." Best students: Catherine Hill, Warren McCormick; most punctual: Diane Ford, Ethel Jefferson, Gail Boone; most regular in attendance: Diane Ford, Ethel Jefferson, Gail Boone; most courteous: Warren McCormick; most popular: Delois Ringo; most attractively dressed: Diane Ford; best speaker: Warren McCormick; quietest: Hubert Stalling; most talkative: Mary Anne Holmes; tallest: Gail Boone; shortest: Sidney Wilson; youngest boy: Norman Wilkins; youngest girl: Ethel Jefferson.

Above: In front of class: Patricia Williams; **row 1:** Peras Whitelaw, DeLois Ringo, Cynthia Price, Marcella Duniver, Dorothy Moore; **row 2:** Elaine Owens, Virginette Simpson, Anita Wilson, Grace Thomas, Helen Thomas, Sidney Wilson, Norman Wilkins; **row 3:** Warren McCormick, Hubert Stalling, Johnnie Norwood.

Right: Standing in back row: William Durr, Anthony Collins, William Henry; **sitting around table in back:** Valeria Cole, Catherine Hill, Lois Graves, Mary Anne Holmes, Patricia Cooks, Mary Bryant, Diane Ford, Dora Mallory; **sitting in front of table:** Glenda Johnson, Gail Boone, Ethel Jefferson, Brenda Dungey, Olivia Barnett.

Mr. Nelson Woodley's Division, 108

Who's Who—Special interest item: Division 100% in activity fees four days after school opened. Best students: Patricia Williams, Annette Fisher; most punctual: Francine Ramseur; most regular in attendance: Lorraine Pierce, Mary Conwell; most courteous: Ida Booth; most popular: Fred VanMeter; happiest: Carl Latimer; most beautiful: Carol Nelson; handsomest boy: James Hutchinson; best personality: Edward Smith; best dancer: Carl Latimer; most attractively dressed: Carol Nelson; best speaker: Francine Ramseur; quietest: Ida Booth; most talkative: Annette Fisher; tallest: David Reed; shortest: Hosie Robinson.

Above: Seated: Faith Rogers, Patricia Williams; **standing:** Booker Washington, Bobby Logan, Edward Smith, Lester Roddy, Fred VanMeter, Charles Washington, David Reed, Hosie Robinson.

Right: Front row: Loretta Davis, Carol Nelson, Jacqueline Miller, Ida Booth, Annetta Fisher, Lorraine Pierce, Theresa Dawson, Carl Latimer, Willene Daniels; **back row:** David Reed, Francine Ramseur, Joyce Gardner, Mary Conwell, James Hutchinson, Patricia Cobb, George Madison.

Freshmen

Right: Row 1: Leola Smith, Mary Young, Cecelia Rollins, Barbara Tyes, Shirley Vance, Earline Kimbrough, Francis Smith, Frank Rogers; **row 2:** Rita Honeywood, Willa Winfield, Lavatta Patton, Lorraine Martin; **row 3:** Curtis Winfield, Ernest Humphries, Sidney Thompson, Robert Jenkins, Arnold Johnson.

Mrs. Viola Warnock's Division, 109

Who's Who—Special interest item: A 1B division eager to participate in all school activities. Best student: Lavatta Patton; most punctual: Mildred Conner; most regular in attendance: Lavatta Patton, Ida Anthony; most courteous: Joan Blake; most popular: Shirley Vance; happiest: Barbara Harris; most beautiful: Earline Kimbrough; handsomest boy: Ernest Humphries; best personality: Lavatta Patton; best dancer: Shirley Vance; most attractively dressed: Shirley Vance; best speaker: Quinnie Edwards; quietest: Lorraine Martin; most talkative: Leola Smith; tallest: Anita Fulton; shortest: Cora Cage.

Above: Row at left: Mildred Conner, Paralee Johnson, Vera Cauthers, Joan Blake, Barbara Harris, Alnita Fulton, Maurice Gardner; **row at right:** Corrie Cage, Ernestine Evans, Ida Anthony, Quinnie Edwards.

Right: Sitting on rug: Constance Hopkins, Barbara Cooper, Mary Hatch; **sitting in chairs:** Mary Camp, Wanda Braswell, Dorothy Hamer, Larzetta Carson; **standing:** Gilbert James, Leamon Bates, Edna Jackson, Leonard Freeman, Moses Gordon.

Below: Sitting: Frances McDavis, Dorothy Warren, Janice Wright; **standing:** George Young, Bernard Walton, Tommy Shanklin, Dollie McCarthy, Vaughn Patterson, Johnnie Mae Ward, Charles Land.

Mrs. Frauline Miller's Division, 110

Who's Who—Best students: Constance Hopkins; most punctual: Mary Campbell, Bernard Walton; most regular in attendance: Thomas Shanklin; most popular: Vaughn Patterson; happiest: Barbara Cooper; handsomest boy: Vaughn Patterson; most beautiful girl: Larzetta Carson; best personality: Mary Hatch; most attractively dressed: Gilbert James; quietest: Thomas Shanklin; most talkative: Letha Jones; tallest: Thomas Shanklin; shortest: George Young; most talented: Moses Gordon.

Freshmen

Mrs. Bebe Goodall's Division, 111

Who's Who—Best student: Christine Taylor; most punctual: Charles Parker; most regular in attendance: James Patton; most courteous: Charles Parker; most popular: Walter Campbell; happiest: Walter Campbell; most beautiful: Christine Taylor; handsomest boy: John Holmes; best dancer: Robert Leslie; best personality: Ruby Bacon; most attractively dressed: Nathaniel Hester; best speaker: Clarence Hegwood; quietest: Corrina Simmons; most talkative: Robert Leslie; tallest: Mack Rice; shortest: Christine Taylor; most ambitious: Mildred Williams.

Above: Seated: Christine Taylor, Corrina Simmons, Charles Parker, Mack Rice; **standing:** Darinell Scott, Charles Swanagan, James Patton, Lucy Taylor.

Right: Charles Parker, Mrs. Goodall, John Holmes, Ruby Bacon, Walter Campbell, Mildred Williams, Clarence Hegwood, Patricia Johnson, Robert Leslie.

Left: Emogen Wilder, Verdell Thompson, Dennis Howard, Charles Wilson, Barbara Spires, Angelo Lee.

Below: Juanita Green, Betty Allen, Robert Curry, Lillia Donley, Henrietta Dillard, Larry Hawkins.

Mrs. Janet Tapper's Division, 112

Who's Who—Best students: Wallace Davis, Juanita Green; most punctual: Juanita Green; most courteous: John Curtis; most popular: Barbara Spires; happiest: Robert Curry; most beautiful: Barbara Spires; handsomest boy: John Curtis; best dancer: Henry Moore; most attractively dressed: Barbara Spires; best speaker: Wallace Davis; quietest: Leonard Rankins; most talkative: Betty Allen; tallest: Henry Moore; shortest: Dennis Howard; most regular in attendance: Juanita Green; best personality: Henry Moore, Angelo Lee.

Freshmen

Above: Winifred Murray, Moses Harris, Yolanda Turner, Ronald Wilborn, Juanita Wade, Ernestine Listenbee, Edward Washington, Joyce Pickens, Norman Bolden, Justine Thornton, Clifford Jones, Ola Jean Chaffin, Marion Jackson, Fannie Love.

Left, Sitting: Ruth Barnett, Freda Hamlin, Barbara Davis, Erma Bowman, Valerie Clarke; **standing in rear:** Maurice Corbin, Ernestine Cheeks, Leon Harris, Anthony Gibbs; **girl standing in front:** Willie Lee Cannon.

Miss Clementine Clark's Division, 201

Who's Who—Best students: Willie Lee Cannon, Maurice Corbin; most punctual: Anthony Gibbs, Fannie Love; most regular in attendance: Ola Jean Chaffin; most courteous: Willie Lee Cannon; most popular: Anthony Gibbs, Justin Thornton; happiest: Moses Harris; most beautiful: Barbara Davis; handsomest boy: Clifford Jones; best personality: Anthony Gibbs; best dancer: Erma Bowman; most attractively dressed: Barbara Davis; best speaker: Willie Lee Cannon; quietest: Willie Lee Cannon, Maurice Corbin; most talkative: Moses Harris, Valerie Clark; tallest: Clifford Jones; shortest: Anthony Gibbs.

Above: Row 1: Rosanne Rice, Amanda White, Jerome Perry, Lemuel Mayberry; **row 2:** Bernice Ray, Nancy Williams, Robert Prowell, Dorothy McEwen; **standing:** Roy Washington.

Mrs. Terese Clarke's Division, 202

Who's Who—Best student: Eva Haywood; most punctual: Willie Mae Cook; most regular in attendance: Mary Collins, Willie Mae Cooks, Clarence Cornelius, Dorothy Harris, Bernice Ray; most courteous: all; most popular: Ephelia Johnson, Lee Brown; happiest: Cecelia Morris; most beautiful: Bernice Ray; handsomest boy: Jerome Perry; best personality: Frederick Johnson, Mary Collins; best dancer: Ephelia Johnson; most attractively dressed: Cecelia Morris; best speaker: Dorothy Harris; quietest: Clarence Cornelius; most talkative: Cecelia Morris; tallest: Jerome Perry; shortest: Frederick Joshua.

Right: Row 1: Versie Days, Ephelia Johnson, Mary Collins, Willie Mae Cook, George Benson, Barbara Jones; **row 2:** Ezra Haywood, Kathleen Boyd, Dorothy Harris, Clarence Cornelius.

Freshmen

Mrs. Verna Walls' Division, 203

Who's Who—Best students: Amelia Bland, Barbara Miles; most punctual: George Hicks; most regular in attendance: Amelia Bland, Barbara Miles, Sarah Steverson; most courteous: George Hicks, Juanita Longley; most popular: Barbara Miles; most beautiful: Sarah Steverson; handsomest boy: Samuel Coffee; best personality: Amelia Bland; quietest: Ruth Watson; most talkative: Earl McGoogin; tallest: George Banks; shortest: Jimmy Griffith; neatest boy: Milton Newell.

Above: Row 1: Juanita Longley, Earl McGoogin, Miriam Graham; row 2: Amelia Bland, Virginia Bynum, Woodrow Brown, Abdell Kirkendahl, Mack Baggett, George Banks, George Hicks.

Right: John Wilson, Henry Morrow, Myrtle Thomas, Donald Winston, Barbara Miles, Lewis Waters, Sarah Stevenson, Paul Tabb, Rosemary Williams, Edward Smith, Jonella Thomas.

Mrs. Sherma E. Cornelius' Division, 204

Who's Who—Best students: Bernatta Hinton, Frances Green, Lee Arthur Ellis; most punctual: Allyne Gladney; most regular in attendance: Allyne Gladney; most courteous: Frances Green; most popular: Charles Hicks; happiest: Merdis Johnson; most beautiful: Bernatta Hinton; handsomest boy: Lee Arthur Ellis; best personality: Allyne Gladney; best dancer: Opal Docks; most attractively dressed: Constance Brewer; best speaker: Allyne Gladney; quietest: Alberta Johnson; most talkative: Hattie Rucker; tallest: Lucia McNair; shortest: Steve Brewer.

Above: Row 1: Joyce Batchelor, Bernicesteen White, Allyne Gladney, Willie Montgomery, Carl Bogus; row 2: Charles Hicks, Merdis Johnson, Richard Hughes, Constance Brewer, LeRoy Tyner; row 3: Lucius McNair, Earlie Hamiel, Lee Arthur Ellis, James Green.

Right: Row 1: Carlean Marsh, Bernicesteen White; row 2: Charles Hicks, Lee Arthur Ellis, Merdis Johnson, Allyne Gladney; row 3: Jesse Johnson, Carl Bogus, James Green, Willie Montgomery.

Freshmen

Miss Dorothy Meyer's Division, 205

Who's Who—Special interest item: Worthington Foster saved a boy from drowning. Best students: Weaver Washington; most punctual: Worthington Foster; most regular in attendance: Louise Hill; most courteous: Marshall Jones; most popular: Shirley Sparkman; happiest: Henderson Allen; most beautiful: Sarah Brunson; handsomest boy: Clarence Traywick; best personality: Dorothy Manuel; best dancer: Willie Watson; most attractively dressed: Melba Godly; best speaker: Michael Reese; quietest: Cordia Risher; most talkative: Bernard Smith; tallest: William Foster; shortest: Rose Churchill.

Above: At the counter: Willie Watson, Roger Holt, Robert Wilson, Weaver Washington, Constance Smith, Hortense Cammon, Clarence Traywick, Worthington Foster, Marshall Jones, Floyd Tate, Willie Sutton, Dorothy Manuel, Rosemarie Churchill; **standing in the background:** Sarah Brunson, Melba Godly.

Left: Standing Cordia Risher, Shirley Sparkman, William Foster, Worthington Foster, Bernard Smith, Ronald Hudson, Donnie R. Carter; **seated:** Senora Wade, Melba Godley, Henderson Allen, Adrienne Reynolds; **seated on floor:** Sarah Brunson, Louise Hill, Rosemarie Churchill.

Mr. Ralph Moody's Division, 206

Who's Who—Most punctual: James Young; most regular in attendance: James Young; most courteous: Priscilla Adams; most popular: George Fields; happiest: Richard Burke; most beautiful: Norma Hadley; handsomest boy: Connie Arkin; best personality: Williene Lewis; best dancer: Simon Williams; most attractively dressed: Alfred Sloan; best speaker: Margaret Parham; quietest: Milton Gosha; most talkative: Alexander German; tallest: Clyde William; shortest: Connie Arkin.

Below: Left side: Connie Acklin, Priscilla Adams, Milton Gosha; **right side:** Alexander German, Norma Hudley, Richard Burke.

Freshmen

Above: Sitting: Michael Abrams, David Greene, Helen Hudson, Vera Davis, Brenda Brown, Anthony Burrell, Jacqueline Jackson; **standing:** Roger Abrams, Edward Johnson, James Hickman, Nedra Cook, Ray Anderson, Toni Hornsberger, Bertha Hayes.

Miss Jennie O'Reilly's Division, 207

Who's Who—Best students: Marlene Walton; most punctual: Nedra Cook; most regular in attendance: Hortense Parmer; most courteous: Jacquelyn Jackson; most popular: Vera Davis; happiest: James Hickman; most beautiful: Helen Hudson; handsomest boy: Jerome Presley; best personality: Myra Minniefield; best dancer: Charlotte Warren; most attractively dressed: Toni Hornsberger; best speaker: Betsy Miller; quietest: Roger Abrams; most talkative: David Greene; shortest: Michael Abrams; tallest: Jerome Presley.

Right: Left row: Maggie McDowell, Hortense Parmer, Jack Robinson, Charlotte Warren, David Greene, Betsy Miller, John Smith; **right row:** Carole Ross, Myra Minniefield, Mary Richardson, Essie Pharr, Sonya Swader, Marzella Pritchard, Marlene Walton.

Mr. Mayfield Peterson's Division, 208

Who's Who—Best student: Gloria Rollins; most punctual: Charles Meaderds; most regular in attendance: Charles Flemings; most courteous: Wilbur Foster; most popular: Donald Weathers; happiest: Donald Keith; most beautiful: Gloria Rollins; handsomest boy: Robert Ellis; best personality: Martha Parker; most attractively dressed: Melvin Damerine; best speaker: Dorothy Foster; most talkative: Donald Keith; tallest: Mack Henderson; shortest: Willie White; best dancer: Barbara Fair; quietest: Wilbur Foster.

Above: Dorothy Williams, Lydia Smith, Martha Parker, Percy Magee, Alvin Washington, Mary Russell; **looking into files:** Willie White.

Below: Wilbur Foster, Arrow Brown, Barbara Fair, Dorothy Jones, James Bailey, Charles Fleming.

Freshmen

Left: Back row: William Green, Raymond Johnson, Jennifer Jones, Vivian Bowen, Audrey Holmes; **second row:** Jerry Bunville, Robert Baker, Marian Brown; **front row:** Jessie Harris, Dorothy Edwards, Diane Love, Mattie Griffeth; **facing group:** Anderson Burns.

Mr. Lewis White's Division, 209

Who's Who—Best dressed: Diane Love; most punctual: Beatrice Williams; most regular in attendance: Mary Morgan; most courteous: Pattie Patterson; most popular: Minnie McCray; happiest: Rose Norman; most beautiful: Beatrice Williams; handsomest boy: Ronald Sawyer; best personality: Mattie Griffith; best dancer: Rose Norman; most attractively dressed: Beatrice Williams; best speaker: Earlene Marshall; quietest: Jessie Harris; most talkative: Gwinne Simmons; tallest: Raymond Johnson; shortest: Gwinne Simmons.

Above: Row 1: Dorothy Edmond, Gwynn Simmons, Minnie McCray, Diane Love, William Keyes; **row 2:** Fannie Spight, Vivien Bowen, Mattie Griffith; **row 3:** Jerry Bunville, Alphonso Baldwin, Marian Brown, Earline Marshall, Lawrence Varnado; **row 4:** Pattie Patterson, Jessie Harris, Jennifer Jones, Robert Baker, Eugene Rogers; **row 5:** Rose Norman, Mary Morgan, Audrey Holmes, Beatrice Williams, Raymond Johnson.

Left: Kneeling: Gloria Smith, Floyd Warren, Nolan Watkins, John Thompson, Cleophis Shumpert; **seated:** Brenda O'Shield, Charlene Martin, Jacqueline Perry, Marion Payton.

Mr. Jules Williams' Division, 210

Who's Who—Best students: LaVette Hunter, Samella Smith, Cleophis Shumpert; most punctual: John Thompson; most regular in attendance: Floyd Warren; most courteous: Charles Martin; most popular: Samella Smith; happiest: Gloria Smith; most beautiful: Brenda O'Shield; handsomest boy: Wilton Jones; best personality: Marion Payton; best dancer: Bernice Lott; most attractively dressed: Joan Byrd; best speaker: Samella Smith; quietest: Howardine Harrison; most talkative: Joyce Lawrence; tallest: Peter Mosby; shortest: Alex Shaw.

Left: Pointing to picture: LaVette Hunter; **standing:** Samella Smith, Dennis Caldwell, Jeanette Cavanaugh, Charles Clements, Myrtle Ewing, Mabel Kimbrough; **seated:** Howardine Harrison, Joan Byrd, Joyce Lawrence, Willis Boggarty, Bernice Lott.

Freshmen

Above: Standing: Anthony McClary; **seated:** John Reed; James King; **standing:** Donald Jones; **seated:** Caroline Paschal, Clementine Smith, Dorothy Turner, Eddie Partee.

Left: Standing: James Cunningham, Robert English, William Collins, Jerry Hamilton, Robert Hagan, Robert Johnson; **sitting:** Annette Spears, Virene Hodges, Emma Farmer, Carole Covington.

Miss Emelda Littleton's Division, 113

Best students: Robert Hagan, Thomas Donald; most punctual: Carole Covington; most regular in attendance: Annette Spears; most courteous: Clementine Smith; most popular: Thomas Donald; happiest: Caroline Paschal; most beautiful: Annette Spears; handsomest boy: Thomas Donald; best dancer: Curley Hall; best personality: Jerry Hamilton; most attractively dressed: Robert Johnson; best speaker: Robert Hagan; quietest: Robert English; most talkative: James Cummingham; tallest: Jerry Hamilton; shortest: Henry Moore.

Mae Williams, Walter Sharp, Robert Young, Gwen-Smith, Willie Walker, Rosa Patrick, Mattie Hoskins.

Clockwise: Othello Broyles, Royal Dyer, Robert Bailey, Henry Banks, Maxine Chambers, Walter Gardner, Lorene Cozart.

Mrs. Florence Scull's Division, 116

Who's Who—Most punctual: Walter Gardner; most regular in attendance: Walter Gardner; most courteous: Henry Banks; most popular: Claude Richardson; happiest: Walter Sharp; most beautiful: Mattie Haskins; best dancer: Calvin Oliver; most attractively dressed: Anna Mae Williams; best speaker: Othello Broyles; quietest: Rosa Patrick; most talkative: Robert Bailey; tallest: John Homer; shortest: David Cunningham.

I wish I had a thousand books to call my very own.

CORPORATE SECRETARY'S MANUAL AND GUIDE
CAPITAL PUNISHMENT
YOUR FEDERAL CIVIL SERVICE
BOSS RULE
SALTER
CIVILIAN DEFENSE
Loretta
Mary Lou

Sophomores

Above—Derrel Price, Catherine Sanders, Peggy Jordan, Phyllis Sharp, Joella Williams, Moraloiz Watkins, Evern Stephens, John Turner, Edward Robertson, Flenard Porter.

Left—Row 1: Bernice Archer, Doris Chestnut, Donald Dunn, David Hale; **row 2:** Betty Duncan, Williette Harris, Joan Glover, Roberta Davenport, Marion Ellis, David Cisney, Eugene Macon, Lawrence Minor, William Anderson.

Mrs. Dorothy Arguello's Division, 301

Who's Who—Special interest item: Patricia Harris lives six miles from school but has never been tardy. Best student: Maxine Foster; most regular in attendance: Maxine Foster; most courteous: David Cisney; most popular: Catherine Foster; happiest: Donald Dunn; most beautiful: Catherine Sanders; handsomest boy: John Turner; best personality: Joella Williams; best dancer: Jackie Nevels; most attractively dressed: Catherine Sanders, Jackie Nevels; best speaker: Catherine Sanders; quietest: Oren Dillard; most talkative: John Turner, Donald Dunn; tallest: Lawrence Minor; shortest: Roberta Davenport; most talented: Joella Williams; best athlete: David Hall; most versatile: Catherine Sanders.

Miss Beulah Berolzheimer's Division, 302:

Special interest items: Claude Barnes is one of the Sea Horses. Robert Perkins is on the baseball squad. Best students: Brenda Jones, Doris Wilson; most punctual: Jannie Poole; most regular in attendance: Brenda Jones, Doris Wilson; most courteous: Lois Davenport; most popular: Claude Barnes; happiest: Nancy Henry; most beautiful: Louise Sanders; handsomest boy: William Wafer; best personality: Viola Miles; best dancer: Sylvia Westbrooks; most attractively dressed: Lois Davenport; best speaker: Robert Perkins; quietest: Joseph Watts; most talkative: Runae Jones; tallest: William Walls; shortest: Brenda Jones.

Left: Row 1: Willie Campbell, Othella Johnson; **row 2:** Viola Miles, Robert Perkins, Runae Jones, Marzek Johnson, Andrew Johnson.

Sophomores

Miss Katherine Bogan's Division, 303

Who's Who—Best students: Juanita Sadler; most regular in attendance: Juanita Sadler; most courteous: Frances Hampton; most popular: Warren Richards; happiest: Ralph Scott; most beautiful: Linnie Ellison; handsomest boy: Ralph Gougis; best personality: Louise DeCuir; best dancer: Ansevellie Bivens; most attractively dressed: Beverly Jones; best speaker: Tom Miles; quietest: Barbara Coleman; most talkative: Ansevellie Bivens; shortest: Dorothy Kemp; tallest: Maylene Fulton.

Above: Row 1: Frances Hampton, Bernard Clarke, Marie Anderson, Louise De Cuir; **row 2:** Maylene Fulton, Linnie Ellison, Chester Brydie, Barbara Coleman, Ansevellie Bivens, Johnnie Mae Harvey; **row 3:** Morris Chrismon, Angelo Donegan.

Left: Row 1, kneeling: Dorothy Kemp, Beverly Jones, Ansevellie Bivens, Loretta Hayes; **leaning at left:** Nathaniel Woods; **row 2:** Warren Richards, Juanita Sadler, Ralph Scott, Brenda Nelson, Tom Miles, Wilma Parker, Gay Lloyd Smith, Tyrone Tucker, Percy Peterson.

Left—Row 1: Georgia Warren, Della Woods, Roslyn Nicholson; **row 2:** Gloria Westberry, Alice Poe, Judson Meredith, Joseph Wright; **row 3:** Bernice Smith, Rufus Thomas, William Logan.

Miss Loretta C. Duffy's Division, 304

Who's Who—Most regular in attendance: Gloria Westberry; most courteous: Edward Alexander; most popular: Della Woods; happiest boy: Maurice Thompson; best personality: Bernice Smith; best dancer: Alice Poe; best speaker: Gloria Westberry; quietest: Icyfeane Foster; most talkative: Georgia Warren; tallest: Kenneth Jones; shortest: Judson Meredith.

Left—Sitting: Barbara Hall, Janet Butler; **row 1:** John Andrews, Helen Johnson; **row 2:** Ernestine Headspeth, Rose Green, Betty James, Lillie Darden, Loretta Johnson; **row 3:** Delores Harris, Beatrice Allen, Edward Alexander, Kenneth Foster.

Sophomores

Below—Left column: Ruby Bevill, Sydnaye Kelly, Doris Dixon, Earl Latimer, Rene Clark; **center:** Anita Clayton, Shirlene Brigham, Vivian Dillingham, Henry Hudson; **right:** Melvin Chavers, Maxine Jones, Laura Denham, Oscar Jones.

Mr. Oscar Randall's Division, 305

Who's Who—Best student: Henry Hudson; most punctual: Henry Hudson; most regular in attendance: Henry Hudson; most courteous: Vivian Dillingham; most popular: Earl Latimer; happiest: Lynwood Slaughter; most beautiful: Priscilla Penn; handsomest boy: Henry Hudson; best personality: Rene Clark; most attractively dressed: Elmira Petway; quietest: Phillip Thomas; most talkative: Earl Latimer; tallest: Rene Clark; shortest: Anita Clayton.

Left—Seated: Juliette White, Elmira Petway, Lurlene Miller, Lourlene Perry, Mable Norfleet, Retha Murphy, Lynnwood Slaughter, Doris Scott, Phillip Thomas, Betty Murph, Mary Stewart; **standing:** Priscilla Penn.

Left—Top: Reason Lee, Charles Hubbard; **middle:** William Kidd, Barbara Bones, Ingrid Lampkin, Ronald Gault; **bottom:** Velma Bennett, Jean Hopkins, Daniel Ball.

Below—Top: Delores Walker, Judy Smith, Hattie Spearman, Rita Lewis, Brian Lundin, Clem Orange, Roger Salter; **bottom:** Loretta Morgan, Fannie Walker, Brenda McAfee, Bonnie Moore, Barbara Reynolds.

Miss Mary A. Gallagher's Division, 306

Who's Who—Most punctual: Clem Orange; most regular in attendance: Barbara Bones; most courteous: Daniel Ball; most popular: Bonnie Moore; happiest: Viola Turner; most beautiful: Ingrid Lampkin; handsomest boy: Daniel Ball; best personality: Charles Hubbard; best dancer: Brian Lundin; most attractively dressed: Ingrid Lampkin; best speaker: Rita Lewis; quietest: Hattie Spearman; most talkative: Bonnie Moore; tallest: Charles Hubbard.

Sophomores

Mr. Addison Moseley's Division, 307

Who's Who—Special interest item: Mr. Moseley's best division of all he has had. Best student: Santa Holley, Delores Hamilton; most punctual: Lolita Johnson; most regular in attendance: Dolores Hamilton, Grace Hall; most courteous: Santa Holley; most popular: Cora Walkup; happiest: Shirley Clayton; most beautiful: Cora Walkup; handsomest boy: James Lucas; best personality: Mary McDill; best dancer: Beverly Washington; most attractively dressed: Dolores Hamilton; best speaker: Santa Holley; quietest: Rebecca Parks, Lolita Johnson; most talkative: Shirley Clayton; tallest: Arthur Peel; shortest: Dolores Crittendon; most amusing: Shirley Clayton.

Above—Row 1: Mary Pierce, Santa Holley, Delores Hamilton, Cora Walkup, James Wright, Reuba Dillon; **row 2:** Arthur Reed, Ghee Hall, Beverly Washington.

Right—Front row: Priscilla Taylor, Mary McDill, Loleta Johnson; **back row:** James Alexander, Madeline Jackson, Shirley Clayton, Leonard James, Murray Johnson, Obie Nunn, Leighton Clark, James Lucas.

Right—Around table: Curlie Isom, Bertram Kimbrew, Gladys Rice, Amien Thomas, Henrietta Wilson, France Johnson; **back row:** Willie Purnell, Bunch Woodcox, Johnnie Redmond, Andre Rhodes, Willie Geiger.

Below— Seated at table: Earl Gibson, Marilyn Holt; **leaning over student:** Sallie Hughes; **seated in background:** Don Drew, Melvin Hatch; **standing at card catalogue:** Frank Baldwin, David Bushnell; **kneeling:** Willa Mae Burnett.

Mrs. Nellie Murray's Division, 308

Who's Who—Most punctual: Melvin Hatch; most regular in attendance: David Bushnell; most courteous: Theresa David; most popular: Curlie Davis; happiest: France Johnson; most beautiful: Sallie Hughes; handsomest boy: Bunch Woodcox; best personality: Kenneth Estes; best dancer: Andre Rhodes; most attractively dressed: Gladys Rice; best speaker: Don Drew; quietest: David Bushnell; most talkative: Earl Gibson; tallest: Bunch Woodcox; shortest: Johnnie Redmond.

Sophomores

Mrs. Pauline Grisham's Division, 309

Who's Who—Best students: Roderick Rhodes, Ada Walker; most punctual: Ada Walker, Linda Wilbon; most regular in attendance: Ada Walker, Linda Wilbon, Bernice Kimbrough, Roderick Rhodes, Reginald Pearson, Beverly Rice, Lou Doris Gaston; most courteous: Bernice Kimbrough; most popular: Jessie Richardson; happiest: Elnora Dean; most beautiful: Ada Walker; handsomest boy: Isaac Julian; best personality: Bernice Kimbrough; most attractively dressed: Ada Walker; best speaker: Beverly Reese; most talkative: Elnora Dean; tallest: Roderick Rhodes; shortest: Elma Sutton.

Above—Sitting: Dorothy George, Grace Cooper, Lois Corley, Verlist Jackson, Patricia Banton, Elnora Dean, Lou Doris Gaston; **standing:** Isaac Julian, Vivian Bolin, Cleveland Barnes.

Left—Back row: Albert Merrida, Ada Walker, Elma Sutton, Beverly Reese, Aveon Hoskins; **middle row:** Shirley Murray, Linda Wilbon, Dorothy Nason, Jessie Richardson; **front row:** Doris Sanders, Walter Nelson, Reginald Pearson; **on the steps:** Bernice Kimbrough.

Left—Standing: Carl Handley, Willard Bethel, Betty Jo Clark, Robert Connolly, Geneva Essex, Charles Conway, Jonnie Holman, Moses James, Marvanne Farmer; **sitting at piano:** Kenneth Edwards, Velma Ball; **front:** Betty Eggleston, Elaine Langford, Karlene Baker.

Mr. Robert Sansone's Division, 310

Who's Who—Special interest item: This group excels in neatness and politeness. Most punctual: Betty Clark, Mary Ann Farmer, Willard Bethel; most regular in attendance: Betty Clark, Mary Ann Farmer, Williard Bethel; most courteous: Alma Surf, Mary Ann Farmer; most popular: Shelby Ann Smith; happiest: Janice Ware; most beautiful: Cynthia Ransome; handsomest boy: Kenneth Edwards; best personality: Mary Farmer; most attractively dressed: Shirley Smith; best speaker: Betty Jo Clark; quietest: Willard Bethel; most talkative: Janice Ware; tallest: Spencer Redd; shortest: Mary Ann Farmer.

Above—Row 1: Janice Ware, Alma Surf; **row 2:** Shelby Ann Smith, Cynthia Ransome, Catherine Caldwell; **row 3:** Claudia Pitts, Spencer Redd, Percy Parker, Annie Joyce McGinnis.

Sophomores

Miss Marilyn Hillman's Division, 311

Special interest item: Girls donated clothing to a member of the division whose family lost everything in a fire. Most regular in attendance: Mary Dunbar, Milton Mitchell; most courteous: Letha Malcom, Herbert Stewart; most popular: Letha Malcom; happiest: Clyde Randolph; most beautiful: Letha Malcom; handsomest boy: Herbert Stewart; best personality: Mary Dunbar; best dancer: Lawrence Moore; most attractively dressed: Willie Lemon; quietest: Martha Jones; most talkative: Bennie Caldwell; tallest: Charles Hollingsworth; shortest: Bennie Caldwell.

Above—Sitting in front: Claudette Scott, Flora Quinn; **sitting in back:** Charles Walker, Jean Tunstall, Martha Jones; **standing:** Lawrence Moore, Milton Mitchell, Letha Malcom, Clyde Randolph

Left—Bennie Caldwell, Mr. Halloran, Charles Bailey, Charles Hollingsworth, Justine Townsend, Kenneth McKay, Booker Delmar, Willie Lemon, Mary Dunbar, Donald Harris, Julia Russel.

Right—Row 1, standing: Joseph Tuck, Dorita Thurman, Elton Mackey, James Smith; **row 2, seated:** Edith Landry, Lana Pearson, Harriet Tupville, Jeanetta White; **row 3, standing:** James Moore, Virgil Perisee, Lee Pearson, Clarence Leggett.

Below—With cameras: Mary Hill, Donald Grundy; standing: Brenda Johnson, Aletha Barbour, Mildred Johnson, Ralph Cromer; **seated:** Augusta Cox, Delores Anderson, Samuelsteine Brookins, Aileen Jackson.

Mr. Charles Smith's Division, 312

Who's Who—Most courteous: Mildred Johnson; most popular: James Moore; happiest: Samulesteine Brookins; quietest: Mildred Johnson; most talkative: Samuelsteine Brookins; tallest: Clarence Leggett; shortest: Brenda Johnson.

Sophomores

Mr. Clyde Winkfield's Division, 313

Who's Who—Best students: Frances Stevens; most punctual: Paul Harrison; most regular in attendance: John Arnett, Lurline Brown, Robert Effinger, Gene Hill, Doris Moore, Lloyd Morgan, Johnnie Owens, Cornell Porter, James Richardson, Herman Roberts, Samella Slater, Frances Stevens, Russell Stiles, Dorothy Walls, George Walton, Doris Young; most courteous: Hynetia Bickham; most popular: Barbara Henderson; happiest: Arnold Fowler; most beautiful: Lurline Brown; handsomest boy: Cornell Porter; best personality: Hynetia Bickham; best dancer: Samella Slater; most attractively dressed: Rodney Phillip; best speaker: Cornell Porter; quietest: Doris Murphy; tallest: Charles Johnson; shortest: Lloyd Morgan.

Above—Row 1: Gloria O'Connor, Doris Young, Lloyd Morgan, Frances Stevens; **row 2:** Dorothy Walls, Samella Slater, Barbara Yarbrough, Doris Murphy; **row 3:** George Walton, Herbert Roberts, Johnnie Owens; **row 4:** Cornell Porter, James Richardson.

Above—Seated: John Arnett, Herman Jackson, Charles Edmonds, Doris Moore, Edward Wicks, Brinetta Webster, Robert Effinger, Barbara Henderson, Rodney Hall, Esther Marsh; **standing:** Earnest McIntyre, William Hunt, Paul Harrison, Gene Hill.

Right—Row 1: Ronald James, Alvin Barnes, Elvin James, Donald Higgins; **row 2:** Esther Harris, Joan Booker, Constance Allen, Laura Hanchett.

Below—Standing front: Barbara Lewis; **row 1:** Carol Watkins, Veloy Stenson, **row 2:** Earline Jemison, Shirley Neal; **standing rear:** Johnny Perdue, Doris Macon, James Williams, Arthur Nash, Johnny White Leola Smith.

Mr. Roscoe Beach's Division, 401

Who's Who—Best students: Earline Jemison, Veloy Stenson, Constance Allen; m punctual: Jametta Robinson, Constance Allen; most courteous: Bertha Burke, Al Barnes; most regular in attendance: Jametta Robinson, Nicolette Jones; most p ular: Barbara Lewis, Elvin James, Johnnie Purdue, Reginald Fagan; happi Johnnie White, William Chapman; handsomest boy: Reginald Fagan; best p sonality: Constance Allen, Veloy Stenson; best dancer: Elvin James; most att tively dressed: Jametta Robinson, Carol Watkins, Earline Jemison; best speak Veloy Stenson; quietest: Alvin Barnes, Bertha Burke; most talkative: Van Es Colbert, Jametta Robinson, Carol Watkins; tallest: Johnny White; shortest: B bara Lewis; best athletes: Johnny White, William Chapman; most likely to s ceed: Arthur Nash, Veloy Stenson, Bertha Bruke, Constance Allen.

Sophomores

Miss Mary J. Herrick's Division, 405

Who's Who—Special interest item: Our newspaper—The Herrickin Herald. Best students: 9 students on Super Honor roll; most punctual: 5 have perfect attendance; most courteous, all; most popular: Julie Lamb, Wright Walker; happiest: Jacqueline Hopkins; most beautiful, Lolita Ford; handsomest boy: Leon Bowers; best personality: Laura Samuel; best dancer: Janet Peyton, William Daniels; best speaker: Nora Reed; quietest: Buford Bradley, Nora Reed; most talkative: Margaret Jemison, Wright Walker; tallest: Franklin Brady; shortest: Janet Brewer; most attractively dressed: Flozine Hollie, William Daniels.

Above—Row 1: Janet Peyton, Julie Lamb; **row 2:** Arlene Jordan, Norma Lewis, Rose Thomas, Sherrilyn Morris; **row 3:** Wright Walker, Margaret Jemison, Amanda Woods, Laura Samuel, Annette Love, Nora Reed, Norman Moore.

Left—Left row: Janet Brewer, Lolita Ford, Flozine Hollie, William Horst, Hazel Dorsey, Tom Daniels, Garland Cox; **right row:** Jacqueline Hopkins, Annette Haines, Dorothy Elvene, Buford Bradley, Franklin Brady, Joseph Allen.

Mrs. Margaret Burroughs' Division, 402

Who's Who—Most regular in attendance: Doris Carlisle, Jerry Hayes; most courteous: Maxine McDonald; most popular: all; happiest: all; most beautiful: Zelia Browne; handsomest boy: all; best personality: all; best dancer: all; most attractively dressed: Rosemary Frank, Lane Collier; best speaker: Elizabeth Reed; most talkative: Anita Swanagan; quietest: Eleanor Thornton; tallest: Charles Hollingsworth; shortest: Lois Jones.

Below: Row 1: Inez Murray, Elizabeth Reed, Eleanor Thornton, Cleveland Smith, Charles Lindsay; **row 2:** Cordelia Lee, Sanford Clay, Ronald Williams, Joyce Sanders, William Jarvis.

Right: Front row: Joyce Saunders, Zelia Browne, Cordelia Lee, Charlestine Bady; **standing:** Ella Parker, Lois Jones, Loretta Rogers, Emily McCord, Hubert Delaney.

Sophomores

Mrs. Betty Clarke's Division, 403

Who's Who—Best students: Willie Dell Bishop, Sylvia Norvell, Marilyn Miller, Jo Ann Boggarty, Ronald Salter; most punctual: Lee Vertis Bryant; most regular in attendance: Joseph Coleman, Sylvia Norvell, Leroy Jones; most courteous: Mary Butler; most popular: Willie Dell Bishop; happiest: John Hopkins; most beautiful: Rochelle Powers; handsomest boy: John Caldwell; best personality: Leroy Jones, Sylvia Norvell; best dancer: Nathaniel Croom; most attractively dressed: Geraldine Dillon, Hosey Reynolds; best speaker: Willie Dell Bishop; quietest: Miller Mae Hunter, Gene Richardson; most talkative: Willie Williams; tallest: Thomas Martin; shortest: Hosey Reynolds.

Above: Row 1: Vera Hardaway, Geraldine Dillon; **row 2:** Miller Mae Hunter, John Caldwell; **row 3:** Lee Vertis Bryant, Nathaniel Croom, Mary Butler, LeRoy Jones, Handy Cheeks.

Right: Front right: Marilyn Miller, Ronald Salter; **row 1:** Earline Thompson, Terry Trice, Sylvia Norvell, June Meredith, Willie Williams; **row 2:** Hosey Reynolds, Irene White, Claudette Williams, Rochelle Powers.

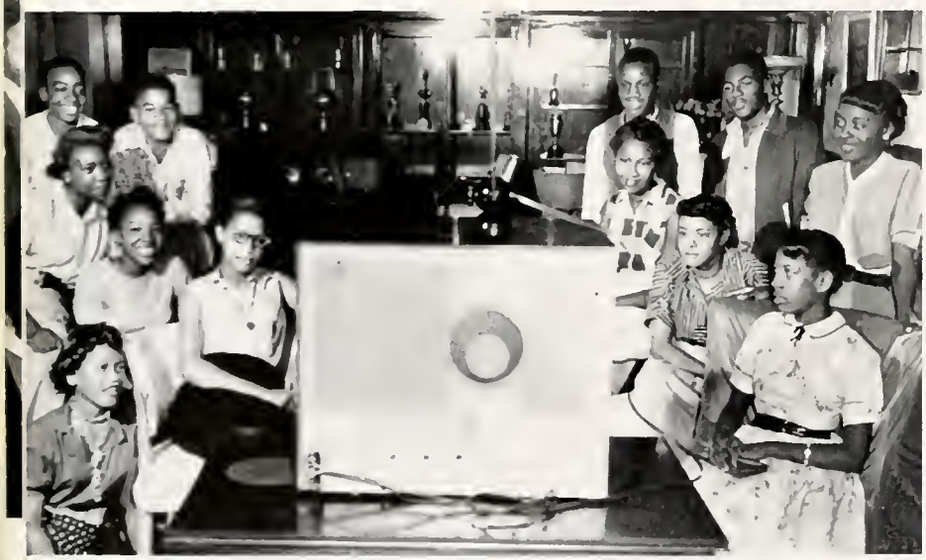

Miss Helen C. Cleary's Division, 404

Who's Who—Best student: Ronald Davis; most punctual: Mary Garner; most regular in attendance: Barbara Bebley; most popular: Eugene Barker; happiest: Barbara Smith; most beautiful: Mary Jackson; handsomest: Nathaniel Smith; best personality: Caveane House; best dancer: Kenneth Nickles; most attractively dressed: Sallie Lanett; best speaker: Ronald Davis; quietest: Mary Garner; most talkative: Jean Morris; tallest: Joe Brown; shortest: Jean Morris.

Above: Left of television set: Ida McGee, Barbara Bebley, Jean Morris, Barbara Smith, Carlton McGinnes, James Shirley; **right:** Sallie Lovett, Rose Slaughter, Georgia Street, Coretha Woods, Kenneth Mickles, Millard Weathers.

Right: Row 1: Evangeline McGinnis, Mary Garner, Dorothy Boyd, Robert Lipsey; **row 2:** Ronald Davis, Barbara Bebley, Katherine Paine, Mamie Burton, Eugene Barker, Mary Jackson, Katie Burks, Joe Brown.

Sophomores

Above: Seated: Christine White, Joan Watson; **standing:** Earl Mason, LaMonte Mims, Rosemary Morgan, Charles Lee, Shirley Gibbs, Consuella Thompson, Wesley Smith, Katherine Russell, Lillian Lee, Harry Perry, Willa Walker.

Mr. Seymour Janowitz's Division, 405

Who's Who—Best students: Christine Bryant, Melvin Bouldin; most punctual: Katherine Russell; most regular in attendance: Katherine Russell, Shirley Gibbs, Willa Walker; most courteous: Willie Dixon; most popular: Shirley Gibbs; happiest: William Fields; most beautiful: Margie Carroll; handsomest boy: Harry Perry; best personality: Joan Harris; best dancer: Raymond Jones; most attractively dressed: Katherine Russell; best speaker: Martha Curlington; quietest: Beatrice Evans; most talkative: Margie Carroll, Shirley Gibbs, Joan Harris; tallest: Willie Hicks; shortest: Consuella Thompson; best musicians: Christine Bryant, Harry Perry; most athletic: Willa Walker, Wesley Smith; most friendly: Rosemary Morgan; most talented: Consuella Thompson.

Right: Seated: Martha Ann Curington; **standing:** Margie Carroll, Joan Harris, Raymond Jones, Willie Dixon, Christine Bryant, Esther High, Beatrice Evans.

Below: Row 1: Marie Harris, Priscilla Fleming, Beverly Johnson, Betty White, Georgia Freeman, Ruth Hodges, Vermicelle Wickers; **row 2:** Lenell Lewis, Burrell Briscoe, Carlton Thomas, Edward Henderson, Tommie Cotton, John Grant, Kenneth McKay.

Mrs. Pearl A. Jimenez's Division, 407

Who's Who—Best students: Barbara Smith, Betty White; most punctual: Barbara Smith, Gloria McDonald; most regular in attendance: Esstayven Swain, Barbara Smith, Gloria McDonald; most courteous: Tommie Cotton, Hilda Pitts; most popular: Elaine Jones, Arthur Dysart; happiest: Hilda Pitts, Tommie Cotton; most beautiful: Beverly Johnson; handsomest boy: Esstayven Swain; best personality: Mechell Boynes, Marie Harris; best dancer: Kenneth McKay, Beverly Johnson; most attractively dressed: Kenneth McKay, Vermacella Wickers; best speaker: Barbara Smith; quietest: Ronald Reese, Beverly Johnson; most talkative: Hilda Pitts, Lenell Lewis; tallest: Tommie Cotton, Beverly Johnson; shortest: Hilda Pitts, Lenell Lewis; Annual queen nominee: Elaine Jones.

Right: Standing: Ronald Reese, Gloria McDowell, Pearline Thompson, Mildred Massie, Elaine Jones, Barbara Smith; **sitting:** Esstayven Swain, Beverly Johnson, Charles Stewart, Brenda Meadows, Dorothy Myers, Kenneth McKay; **standing right front:** Hilda Pitts.

Sophomores

Miss Bobbie C. Murphy's Division, 408

Who's Who—Best students: Annie East; most punctual: Annie East; most regular in attendance: Sylvester Caldwell; most courteous: Ella Mae Peebles; most popular: Jerome Smith; happiest: Maxine Crump; most beautiful: Bessie Harrison; handsomest boy: Carl Scott; best personality: Cynthia Lindsey; best dancer: Clyde Brown; most attractively dressed: Edward Wilson; best speaker: Maxine Crump; quietest: Viola Lamar; most talkative: Dorothy Baggett; tallest: Jerome Smith; shortest: Annie East; Annual queen nominee: Bessie Harrison; student council representative: Annie East; most athletic: Randolph Williams, Jerome Smith.

Above: Row 1: Viola Lamar, Sylvester Caldwell, Dorothy Jean Williams, Annie East, Ella Mae Peebles; **row 2:** Pauline Burton, Eugene Harvey, James Buckley, Dorothy Baggett, Lillian Jones; **row 3:** Melvin Flint, Carl Scott, Tyrone Britton, Randolph Williams; **standing by stairs:** Bessie Harrison, Maxine Crump, Moses Bilbrew.

Above: Row 1: Roberta Chears, Marlene Hardin, Rosemary Bennett; **row 2:** Thomas Haynes, Judith Arnold, Marie Fulton, Betty Jean Holt, Joyce Kelly, Christopher Adams, Melvin Duncan, Darlene Coward, Joyce Davis, Roger Hatchett, Birthella Dyson.

Above: Row 1: Lena Wade, Sharon Westbrooks, Irene Petties; **row 2:** Helen Walk, Juanita Ray, Shirley Steve; **row 3:** Dewey Watts, Edward Mason, Cynthia McCoy, Thomas Whitney, Wilbert Jones.

Miss Ruth Potocek's Division, 409

Who's Who—Best students: Joyce Davis; most punctual: Joyce Kelly, Juanita Ray; most regular in attendance: Darlene Coward, Thomas Haynes, Marlene Hardin, Juanita Ray; most courteous: Joyce Kelly, Robert James; most popular: Edward Mason, Esther Bryant; happiest: Melvin Duncan; most beautiful: Yvonne Randolph; handsomest boy: Nathaniel Washington; best dancer: Judith Arnold; most attractively dressed: Betty Holt; best speaker: Thomas Haynes; quietest: Robert James; most talkative: Thomas Haynes, Esther Bryant; tallest: Richard Rucker; shortest: Roberta Chears.

I wish I had a silver voice and all the world would listen.

Division 408

Left of stairs: Purdue Watson, Ella Mae Peoples, Lillian Jones, Carl Scott, Francine Ellis; **on stairs:** Eugene Vann, Viola Lamar, Clyde Brown, Bessie Harris, Edward Wilson, Dorothy Williams, Randolph Williams.

Juniors

Mrs. Nezelle Bradshaw's Division, 501

Who's Who—Best students: Rosetta Sayer, Joseph Stevens, Nicolette Jones; most punctual: Pearline McKinney, Joseph Stevens; most courteous: Carl Green, Rosetta Sayers; most popular: Ollie Parker; happiest: Etta Holloway; most beautiful: Pearline McKinney; handsomest boy: Louis Salter; best personality: Nicolette Jones; best dancers: Robert Davis, Glenda Canady; best speaker: Louise Salter; quietest: Melvin Cox, Evelyn Boyd; most talkative: Thyra Keys, Barbara Irving; tallest: Louis Bond; shortest: Clara Pratt; football team: Walter Nelson; basketball team: Louis Bond; swim team: Louis Salter.

Above: Kneeling: Claudia Knox, Glenda Canady; **sitting:** Nicolette Jones, Evelyn Boyd, Bernard Boyd, Leona Lovett; **standing:** Melvin Cox.

Right: Standing: Thyra Keys, Robert Davis, Clara Pratt, Louis Salter, Albert Primous, Walter Minter, Joseph Stevens, Louis Bond, Walter Nelson; **sitting:** Mae F. Shannon, Ollie Parker; **kneeling:** Nathaniel Stewart.

Left: Row 1: Pauline Wooley, Maxine Smith, Lillie Tolliver; **standing:** Eddie Winchester; **row 2:** Marie Ellis, Sarah Jackson, Terry Taylor, Wauri Knight.

Mrs. Esclean Henderson's Division, 502

Who's Who—Best student: Sarah Evans; most punctual: Eddie Winchester; most regular in attendance: Robert Smith; most courteous: Margaret Crawley; most popular: Wilbert Norey; happiest: Mary Mance; most beautiful: Carol Jordan; handsomest boy: Alvin Moman; best personality: Ida Clay; best dancer: Patricia Hall; most attractively dressed: Carol Jordan; best speaker: Joyce Rayford; quietest: Maxine Smith; most talkative: Mary Mance; tallest: Winifred Wright; shortest: Terry Taylor.

Below: Standing: Margaret Crawley; **row 1:** Joyce Rayford, Carol Jordan, Ida Clay, Patricia Hall, Carol Brice, Mary Mance; **standing:** Orlando Harwell; **row 2:** Yvonne Crane, Sarah Evans, Alvin Moman, Wilbert Norey, Ada Clay, Torris Briscoe.

Juniors

Mr. James Lucus' Division, 503

Who's Who—Special interest item: Of twenty-seven freshmen fifteen are in the same division as juniors. Best student: Elneda Hill; most punctual: Morris Jennings; most regular in attendance: Morris Jennings; most courteous: Rochelle Parker; most popular: Patricia Lewis; happiest: Roberta Foster; most beautiful: Constance Goree; handsomest: Reginald Chatman; best personality: Patricia Lewis; best dancer: Carolyn Hampton; most attractively dressed: Lola Fisher; best speaker: Morris Jennings; quietest: Euros Roundtree; most talkative: Elneda Hill; tallest: Lola Fisher; shortest: Reginald Chatman.

Above: Row 1: Clarissa Rockhold, Gloria Hudson, Wallace Pickens, Bennie Madison, Dorothy Morgan, Jesse Johnson; **row 2:** Rochelle Parker, Theodore Jarvis, Juanita Murphy; **row 3:** Thomas Vance, Patricia Lewis, Euros Roundtree, Barbara Turnbough, Eddie Sneed; **row 4:** Willie Seavers, Morris Jennings.

Left: Sitting: Elneda Hill, Juanita Dixon; **row 1:** Reginald Chatman, Gwendolyn Battle, Constance Goree, Georgia Cross, Lola Fisher; **row 2:** Jean Higgins, Clarence Golden, Media Holden.

Right: Rear row: Douglas Price, Lorraine Wallace, Ruby Johnson, Corine Turner, Harry Powell, Verda Porter, Alfred Thompson, Ruth Sykes, Sylvia Kimbrough, Magnolia Mack; **seated at piano:** Marina Taylor, Leon Jones; **seated in front:** Sylvia Thomas, Mildred Love, Sandra Modeste.

Below: Left: Carrie Horton, Josephine Dunn, Ralph Johnson, Johnnie Mae Johnson, Jerry Gardner, Jacqueline Bonmon, Jean Bush; **right:** Joann Harper, Beverly Green, William Holliday, Beatrice Baker.

Mr. Justin McCarthy's Division, 504

Who's Who—Best students: Jacqueline Bonman, Sylvia Thomas; most punctual: Carrie Horton, Jean Bush; most regular in attendance: Jean Bush, Carrie Horton; most courteous: Verda Porter; most popular: Ruth Sykes; happiest: Lorraine Wallace; most beautiful: Joan Harper; best personality: Jean Bush; best dancer: Mildred Love; most attractively dressed: Marina Taylor; best speaker: Sylvia Kimbrough; quietest: Louis Burton; most talkative: Douglas Price; tallest: Leon Jones; shortest: Carrie Horton; best singer: Mildred Love.

Juniors

Miss Edna McCloud's Division, 505

Who's Who—Special interest item: Five members of the R.O.T.C.: John King, Andrew Crump, and Zulane Thompson members of the band; Gloria Evans, Juliet Kirkpatrick, and Edward Johnson are on the Dial Staff. Best students: Zetta Beach, Anita Burrell, Jimmie Dupree, Cora Spruel, Peggy Tyler; most punctual: Anita Burrell, Cornell Fitch, Andrew Crump, Mildred Smith, Cora Spruel; most regular in attendance: Zetta Beach, Andrew Crump, Chris Stevenson, Zulane Thompson, Cora Spruel, Edward Johnson; most courteous: All the girls; Cornell Fitch; most popular: Wacile Ellis, George Salter; happiest: Brenda Perryman, Andrew Crump; most beautiful: Wacile Ellis; handsomest boy: David Eggleston; best personality: Shirley Simmons, Edward Johnson; best dancer: Wacile Ellis, George Salter; most attractively dressed: Zulane Thompson, John King, George Salter; best speaker: Jimmie Dupree, David Eggleston; quietest: Fannie Benney, Henry Howard; most talkative: Shirley Simmons, Andrew Crump; tallest: David Eggleston; shortest: Zulane Thompson. Brenda Perryman is one of the Little Rockets.

Above: Row 1: Andrew Crump, Beverly Dumas, Jimmie Dupree; **row 2:** Anita Burrell, Zetta Beach, Wacile Ellis; **row 3:** Gloria Evans, Theresa Fulton, Doris Harness; **row 4:** Henry Howard, Cornell Fitch, David Eggleston, Fannie Benney.

Left: Row 1: Patricia Taylor, Mildred Smith, Christopher Stevenson; **row 2:** Cora Spruel, Edward Johnson, Juliet Kirkpatrick; **row 3:** Frances Meyers, Shirley Simmons, Zulane Thompson; **row 4:** Peggy Tyler, Brenda Perryman; **row 5:** George Salter.

Right: Seated on floor: Vallie Jackson, Jerry Lampkin; **row 1:** Henry Cross, Bertella Lockett, Robert Dunn, Patricia Jones, Alma Jones; **row 2:** David Ewing, William Ashley, Edward Domangue, Clyde Burns.

Below: Left front: Rosa Smith; **right front:** Dolores Radcliffe, Walter Marceillars; **left center:** Peggy Robinson; **center:** Vallie Jackson, Robert Mitchell; **left rear:** Mr. John Newsom, Jessie Flemmings, James Fuller; **right rear:** Gloria Wade, Jerome O'Shield.

Mr. John Newsom's Division, 506

Who's Who—Best student: Walter Marceillars; most punctual: Walter Marceillars; most regular in attendance: Beverly Hyde; most popular: Patricia Jones; happiest: Alma Jones; handsomest boy: Bruce Washington; best personality: Gloria Wade; best dancer: Berl Jessup; most attractively dressed: Robert Mitchell; best speaker: Gloria Wade; quietest: Harriette Wilson; most talkative: Bruce Washington; tallest: Berl Jessup; shortest: Nathaniel Streeter.

Above: Algretta Jones, Lawannah Scott, Walter Perry, Cloteal Reed, Joe Quarles, Frances Washington, Henrietta Richardson, Barbara Slater, Leon Norris, Inetta Pulphus, Robert Robinson.

Juniors

Miss Wilhemina Shepherd's Division, 508

Who's Who—Best students: Mary Jones, Joel Cosby; most regular in attendance: Inetta Pelphus; most courteous: Betty Carson; most popular: Harry Leftridge; happiest: Judith Wilburn; most beautiful: Betty Carson; handsomest boy: Walter Perry; best personality: Judith Wilburn; best dancer: Inetta Pelphus; most attractively dressed: Clementine Lockett; best speaker: Betty Carson; quietest: John Taylor; most talkative: Inetta Pelphus; tallest: Robert Moore; shortest: Joseph Lewis.

Left: Back row: Joel Cosby, Vernon Mims, Lloyd Manson, Harry Leftridge, Robert McKay, Robert Moore; **seated:** Ethel Jones, Clementine Lockett, Mary Jones, Gara Mohorn, Bettye Carson, Joseph Lewis.

Right: Row 1: Milton Pope, Ethel Owens, Sherlene Tyler, Carol Watson, Lucille Rivers, Theresa Tolbert; **row 2:** Leroy Walton, Wayne Yarbrough, Johnny Smith, Glenda Washingington, Patricia Thomas; **row 3:** Patricia Rowe, Martin Reed.

Below: Row 1: Edna James, Richard Norwood, Edwina Lassiter, Dorothea Brown, Carrie Davis; **row 2:** Anita Huff, Walter Abrams, Jeanette Evans, John Bowman.

Mrs. Nelmatilda Woodard's Division, 509

Who's Who—Best students: Walter Abrams; most popular: Edna James; most regular in attendance: Edna James; most courteous: Patricia Rowe; most popular: Sherelene Taylor; happiest: Richard Norwood; most beautiful: Sherlene Taylor; handsomest boy: Harvey Campbell; best personality: Glenda Washington; best dancer: Dorothea Brown; best speaker: Wayne Yarbrough; quietest: Walter Abrams; most talkative: Patricia Thomas; tallest: Roy Watson; shortest: Richard Norwood.

Juniors

Mrs. Portia T. Bailey's Division, 601

Who's Who—Best students: Maude Hollie, Edgar Pickett, Bennie Simmons; most punctual: Maude Hollie, Marzell Stinnett, William Taylor, Eliza James; most regular in attendance: JoAnn Segar, William Taylor, Charles Brown; most courteous: JoAnn Segar, Edgar Pickett, Ezra Allen; most popular: William Taylor, Maude Hollie, Palmer Mitchell; happiest: Marvin Torrence; most beautiful: Bennie Ruth Simmons; handsomest boy: Palmer Mitchell; best personality: Frank Fields; best dancer: Catherine Jacobs, Fredericka Hatchett; best speaker: Betty Nichols, Edgar Pickett, William Taylor; quietest: Eliza James, Joseph Bevill; most talkative: William Taylor; tallest: Marvin Torrence; shortest: Eliza James.

Above: Catherine Jacobs, Shirley Brown, Maude Hollie, Frank Fields, Charles Canty, Joseph Bevill.

Left: Seated: Bennie Ruth Simmons, Ernestine Jordan, Betty Nichols, Marvin Torrence, Marzell Stinnett, Ezra Allen; **standing:** Mary Irvin, William Taylor; **kneeling:** Edgar Pickett.

Right: Seated in chair: Garry Scott; **on divan:** Tommie Jean Jackson, Willie Marshall, John Little, James Flanagan, Eddie Lee Pryor, Frances Murray, James Fuller; **standing:** Joyce Linder, Loraine Skularк, Dora McGee.

Below: Seated: Mattie Hendrix, Elenora Cunigan; **dancing in front of screen:** Preola Kemp, Ronald Clayton; **dancing in front of television set:** Ruth Bowman, James Fuller; **seated:** Rose Hampton.

Mrs. Marian Bond's Division, 602

Who's Who—Best students: Rose Hampton, Ruth Bowman, Loraine Skularк; most regular in attendance: Loraine Skularк; most punctual: Joyce Linder, Loraine Skularк, Ruth Bowman; most courteous: Judy Daniels; most popular: Ronald Clayton, Mattie Hendrix; happiest: James Flanagan, Dora McGee; most beautiful: Rose Hampton; handsomest boy: Emmett Veal; best personality: James Fuller, Loraine Skularк; best dancer: Gary Scott, Mattie Hendrix; most attractively dressed: Ruth Tucker, Ronald Clayton; best speakers: Dora McGee, Alvin Gay; quietest: Judy Daniels, Charles Donegan; most talkative: Frances Murray, James Jackson; tallest: John Little; shortest: Frances Murray; most likely to succeed: Dora McGee, Joyce Linder, Tommie Jean Jackson, Ruth Tucker, Ruth Bowman.

Juniors

Mrs. Madeline P. Clay's Division, 603

Who's Who—Best students: Loretta Morris, James Daniels; most punctual: Helena Kolhiem, James Daniels; most regular in attendance: Helenea Kolhiem, James Daniels; most courteous: Barbara Ashby, Benjamin Bonner; most popular: Rose Patterson, DeArmon Clayton; happiest: Sonja Clayton; most beautiful: Rose Patterson; handsomest boy: Eric Batchelor; best personality: Lucille Wimbleduff, DeArmon Clayton; best dancer: Rose Patterson, Olivia Britton; most attractively dressed: DeArmon Clayton, Rose Patterson; best speaker: Andrew Singleton, Lucille Wimbleduff; quietest: Helena Kohliem, Ulysses McFerren; most talkative: Roberta Ridley, Allan Fowler; tallest: Zelda Kelly; shortest: Loretta Morris, Andrew Singleton.

Above: Around table: Zelda Kelly, Barbara Ashby, James Daniels, Allen Fowler, Sonja Clayton; **standing at right of rack:** Eric Batchelor; **standing at left of rack:** Benjamin Bonner.

Left: Row 1: Rose Patterson, Lucille Wimbleduff, Audrey Agins; **row 2:** Marian Wright, Sonja Clayton, Olivia McKenzie; **row 3:** Curtis Baker, Roberta Ridley, Loretta Morris; **row 4:** Allen Fowler, Andrew Singletary, Ulyssess McFerren, James Daniels; **row 5:** Beverly Shakespeare, Zelda Kelly; **standing:** Eric Batchelor.

Right: Row 1: Annie Wilder, Thetis Martin, Charlene Phillips, Cecelia Smith, Margaret McLemore, Edna Smith; **row 2:** Marion Powell, William Tolbert, Raymond Richardson, Melvin McCoy, Percy Nesbarry, Albert Lewis, Willis Overstreet.

Below: Front row: Louis Irions, Elizabeth Cross, Alicesteen Jones, Curtis Cowsen, McKinley Lee, Frances Garrett, Willie Tobias, Marlene Hart, Gloria Boyles; **upper right:** Wilson Walters, Robert Brown, Betty Joseph, Hudy Hysmith, Charles Flowers.

Mrs. Opal Grant's Division, 604

Who's Who—Special interest item: Verlaine Lawrence now a 4B; Robert Brown an apprentice butcher; best students: Verlaine Lawrence; most punctual: Charlene Phillips; most regular in attendance: Charlene Phillips; most courteous: Frances Garret; most popular: Vera Grenot; happiest: Vera Grenot; most beautiful: Margaret McLemore; handsomest boy: William Tolbert; best personality: Cecilia Smith; best dancer: Hudy Hysmith; most attractively dressed: Robert Brown; best speaker: Verlaine Lawrence; quietest: Elizabeth Cross; most talkative: William Tolbert; tallest: Marion Powell; shortest: Cecelia Smith; most athletic: Willie Tobias; best singer: William Tolbert; best musician: Percy Nesbarry.

Juniors

Above: Row 1: Delores Woodall, Dorothy Thompson, Helen Tate, Shirley Smith; row 2: Theresa Westberry, Gloria Washington, Juanita Sparks; row 3: Sallie Williams, John E. Taylor, Thelma Tucker; standing at right: Kenneth Wilkins.

Mr. Forrest Ingersol's Division, 605

Who's Who—Best students: Delores Woodall, John Taylor, Shirley Hudson; most punctual: John E. Taylor; most regular in attendance: John E. Taylor; most courteous: Kenneth Wilkins; most popular: Theresa Westberry; happiest: Charles Smith; most beautiful: Delores Woodall; handsomest: Robert Bradford; best personality: Juanita Julian; best dancer: Vertrezal Jenkins; most attractively dressed: John E. Taylor; best speaker: Samuel McGhee; quietest: Helen Tate; most talkative: Charles Smith; tallest: Robert Bradford; shortest: Shirley Smith.

Above: Standing: Shirley Hudson, Lorenzo Phillips, Patricia Buckhalter, Samuel McGhee; seated: Delores Simmons, Vertrezal Jenkins, Juanita Julian.

Above: Carrie Spence, Charlotte Williams, Edward West, Priscilla Thomas, Juanita Tyson, Edward Wagner, Geraldine Turner, Earnestell Walker, Patricia Tollison.

Above: Daniel Baker, Vincent Banfield, Barbara Johnson, Delores McDearmon, Ernestine Farr, Yvonnie Batchelor, Abria Nelson, Jean Mason, Frank Jones, Jessie Harmon, Carl Johnson, Talmadge Milan, George Meredith.

Mr. John Mirkin's Division, 606

Who's Who—Pat Tollison nominee for Annual Queen; most punctual: Frank Jones; most regular in attendance: Priscilla Thomas, Ernestine Farr; most courteous: Barbara Johnson; most popular: Arbria Nelson; happiest: Leon Richmond; most beautiful: Patricia Tollison; handsomest boy: Carl Johnson; best personality: Charlotte Williams; best dancer: Willie Straughter; most attractively dressed: Ed Wagner; best speaker: Yvonnie Batchelor; quietest: Geraldine Turner; most talkative: Daniel Baker; tallest: Ronnie McNeil; shortest: George Meredith.

Juniors

Mrs. Edith P. Ross's Division, 607

Who's Who—Best students: Norma Coleman, Patricia Harris, Yvonne Williams, Irene Austin; most punctual: Irene Austin, Patricia Harris; most regular in attendance: Irene Austin; most courteous: all; most popular: Fern Brown; happiest: all; most beautiful: Irene Austin; handsomest boy: Bennie Rochelle; best personality: Christel Cross; best dancer: Arletta Hinton; most attractively dressed: Patricia Board; best speaker: Annie Chatman; most talkative: Eleanor Nichols; tallest: Irvin Wright, Druscilla Calloway; shortest: Rita Coleman, Arletta Hinton.

Above: Mary Spann, Patricia Harris, Alma Peebles Eleanor Nichols, Bennie Rochelle, Linda Harris, Rita Coleman.

Mrs. Mildren Lemon's Division, 114

Who's Who—Special interest item: All students from out-of-town. Best students: Olivia Evans; most punctual and regular in attendance: 6 students perfect in attendance; most courteous: Helen Dixon; most popular: Anita Rudolph; happiest: Rose Dunbar; most beautiful: Jennie Malone; handsomest boy: Eugene Simmons; best personality: Goree Wilson; best dancer: Rodge Morris; most attractively dressed: Doris Lee; best speaker: Raymond Thomas; quietest: Odell Sands; most talkative: Anita Rudolph; tallest: Willie Beckham; shortest: Zelmarie Young.

Above: Row 1: Fern Brown, Irene Austin, Christel Cross, Druscilla Calloway, Annie Chatman, Vergie Dillon, Norma Coleman, Patricia Board; **row 2:** Roberta Bottoms, Marsha Cook.

Row 1: Goree Wilson, Helen Dixon, Joyce Moore, Zelmarie Young, Olivia Evans, Willie Johnson, Jeannie Malone; **row 2:** Rose Dunbar, Helen Cannon, Barbara Street, Virginia Slaughter, Doris Lee, William Payton, Rodge Morris; **row 3:** Raymond Thomas, Mary Peacock, Willie Beckham, Odell Sams, Willie Smith, Janice Dunlap, Eugene Simmons.

Class of January, 1956

Officers

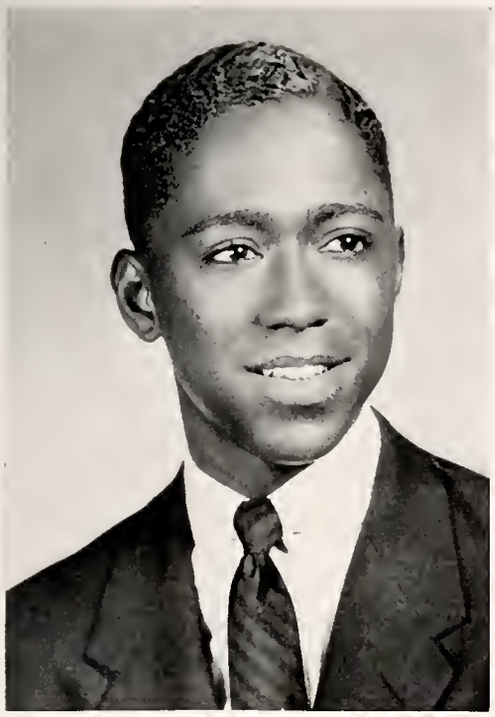

FLIPPIN, MELVIN, President
Honor roll: 3 semesters
Perfect attendance: 3 semesters
Clubs: R.O.T.C. Officers'—vice-president, Model Airplane, Dance
Services: Student council, Junior Red Cross representative, social center staff, Dial Staff, human relations committee, 4A election committee, clean-up committee
Special Awards: Efficiency medal, neatest cadet medal
College: Chicago Teachers'
Ambition: Commercial teacher
Pet peeve: Girls who think they are cute
Hobbies: Dancing, basketball

KIRKPATRICK, MARGARET, Vice-President
Honor roll: 7th semester
Clubs: Dance, GAA, Partycraft, Pan American, White Collar
Services: Choir, clean-up committee, main office helper
Special awards: Bronze, silver, and gold honor pins
College: Cook County Hospital School of Nursing
Ambition: Nurse
Pet peeve: Conceited people

BROUGHTON, BARBARA, Secretary
Honor roll: 1st, 2nd, 4th, 6th, 7th semesters
Perfect attendance: 1st, 2nd, 4th semesters
Clubs: Honor Society, Debating—secretary, Sewing, Future Teachers, Dance
Services: G.A.A. hallguard, social center staff, clean-up committee, main office helper, teacher's assistant
Special awards: Honor pins, second prize in composition contest
College: Wilson Junior
Ambition: Physical education teacher
Pet peeve: People who try to reach their goals by injuring someone else
Hobbies: Dancing, painting

TRICE, ELLEN, Treasurer
Perfect attendance: 3rd semester
Clubs: G.A.A., Dance, Pan American, Student Council
Services: Hallguard, Main office helper, teacher's assistant, civic award
College: Chicago Teachers'
Pet peeve: Boys who are overly sophisticated
Hobbies: Swimming, tennis, baseball, volleyball

TUCKER, LORETTA, Sergeant-at-Arms
Honor roll: 4 semesters
Clubs: Dramatics, Dance, Human Relations, Pan American, White Collar Girls, Debating
Services: Annual staff-business manager, social center staff, teacher's assistant, chorus, student council, co-chairman Annual queen committee
Awards: National press pin for Annual staff, civic award
College: Northwestern University
Pet peeve: People who borrow things and never return them
Hobbies: Reading and singing

I wish I were in my cap and gown on graduation night.

ADAMS, JOSEPHINE
Honor roll: 1st, 2nd, 3rd, 4th semesters
Clubs: Dance, Travel, French
Services: Library helper, 242 helper, hallguard, chorus
Special awards: Honor pins
College: Chicago Teachers'
Ambition: Teacher
Pet peeve: Conceited boys
Hobbies: Dancing

ASHLEY, WILLIAM
Athletic activities: Track, swim
Clubs: Dancing, Art—president
Services: Social center staff, choir
College: University of Chicago
Ambition: Psychologist, teacher
Hobbies: Water skiing, swimming, ice skating

BAILEY, PEGGY
Perfect attendance: 1st semester
Clubs: Future Teachers, Charm, Dance
College: Howard University
Ambition: Stenographer
Pet peeve: Boisterous boys and girls
Hobbies: Typing, reading, taking pictures

BLOODWORTH, JESSIE
Clubs: Social Etiquette, Teenage Fashions, Stage Craft, Dance
Services: Teacher's assistant
College: University of Michigan
Ambition: Lawyer
Pet peeve: People who pretend to know everything.
Hobbies: Sewing, cooking, reading

BONNER, LACY
Perfect attendance: 7 semesters.
Clubs: Green Thumb, ROTC Officers President, Movie Operators, Model Airplane
Services: Hallguard, teacher's assistant
Special awards: The Gold Tribune & American Legion Auxiliary, Perfect Attendance Four Years
College: University of Illinois
Ambition: Law officer in armed forces
Pet peeve: Loud girls
Hobbies: Stamps and drafting

BOWENS, ETHEL
Honor roll: 2nd semester
Clubs: Health, Negro History, Scrapbook
Services: Chorus
Ambition: Nurse
Pet peeve: Loud girls in the corridors.
Hobbies: Photography

BRAWNER, FRANCES
Clubs: Dramatics—president, Typing—president, Future Teachers of America
Services: Social center staff, choir, chorus, teacher's assistant
Special awards: Bronze pin, silver pin
College: DeKalb Northern Illinois State Teachers'
Ambition: Teacher
Pet peeve: Women smoking on the street
Hobbies: Singing, modeling

BRITT, LILLIE
Perfect attendance: 4 semesters
Clubs: Travel, Negro History, Charm-treasurer
Services: Hallguard, teacher's assistant
College: Chicago Teachers'
Ambition: Teacher
Pet peeve: Girls who smoke in the washrooms
Hobbies: Volleyball, dancing

BROWN, CLARA
Clubs: Scrapbook, Art, Health
Special awards: Art certificates, 1 gold key
College: Peters Business
Ambition: Stenographer
Pet peeve: Girls who use too much make-up

BROWN, IRVING C.
Perfect attendance: 7th semester
Clubs: Pan American, Buying and Consumers, Dance
Services: Dial Staff, advertising helper
Ambition: Businessman
Pet peeve: Girls who think they know everything and try to show it
Hobbies: Playing the piano and the harmonica

BROWN, JENNIECE
Clubs: International Relations, Constitutional Law, Dance, Charm, Drivers Safety—president
Services: Main office helper, reading laboratory, lunchroom assistant
College: Wright Junior
Ambition: Comptometer operator
Pet peeve: Students who are immature
Hobby: Record collecting

BRYANT, JULIETTE
Perfect attendance: 4th semester
Clubs: G.A.A. Dance, Dramatic, International Relations, Talent
Services: Library helper, Annual staff, Clean-up committee, choir, Dial staff, teacher's assistant
College: Wheaton
Ambition: To be a good Christian
Pet peeve: Riding public transportation
Hobbies: Reading, drawing, writing

BURNETT, MARVIN
Teams: Football, baseball, basketball
Clubs: Chess and checkers, Dance
Services: Sports reporter
Special awards: Basketball letter
College: Purdue University
Ambition: Business man
Pet peeve: Girls who use profane language
Hobbies: Pool, swimming, collecting records

BURRELL, PAULA
Perfect attendance: 1st semester
Clubs: Chess, Driver's Safety—vice-president, Current Events, International Relations, G.A.A.
Services: Hallguard, teacher's assistant, student council
College: Roosevelt University
Ambition: Accountant
Pet peeve: People who try to be something they aren't
Hobbies: Sports, growing plants

CHATMAN, CHARLOTTE
Honor Roll: 7 semesters
Perfect attendance: 2 semesters
Service: Choir, Clean-Up Committee, cheer leader
Special awards: Bronze, silver, and gold honor pins, civic award queen of 1953 Sweet Sixteen Tournament
College: Peters Business
Ambition: Stenographer
Pet peeve: Boys who are loud and like to be seen
Hobbies: Skating, volleyball, and dancing

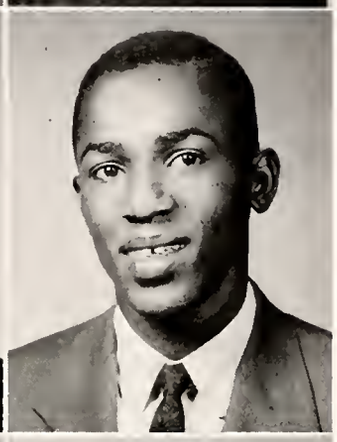
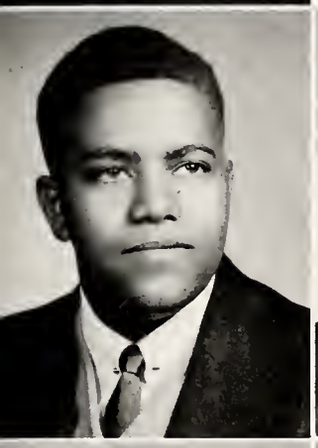

CHEEKS, ANNIE
Perfect attendance: 2nd, 4th, 6th, and 7th semesters
Clubs: Dramatics, Pan-American
Services: Teacher's assistant, adjustment and registrar's offices
College: University of Illinois
Pet peeve: People who don't mind their own business
Hobbies: Volleyball, swimming, skating, typing

CLAYTON, JACQUELYN
Clubs: Dance, Charm, Literary, Dramatics
Services: Hallguard, choir, main office helper
College: University of Illinois
Ambition: Nurse
Pet peeve: Silly boys
Hobbies: Singing, dancing

COLEMAN, MARGUERITE
Honor Roll: 5 semesters
Perfect attendance: 1 semester
Clubs: Travel, Dance, Teenage Fashions, Current Events, G.A.A.
Services: Clean-up committee, chorus, teacher's assistant, gym office helper
College: University of Illinois
Ambition: Lawyer
Pet peeve: People who constantly brag
Hobbies: Sewing, skating

COOKS, BARBARA
Clubs: Partycraft, Health, Hospitality, Teenage Fashions
Services: 242 helper, hallguard, teacher's assistant, gym helper
College: Kendall
Ambition: Nurse
Pet peeve: Snobbish people
Hobbies: Skating, reading

CORNELIUS, ANN
Clubs: G.A.A., Dance, Health
Services: 212 helper, hallguard, main office helper, teachers assistant, civic award, student council
College: Jones Commercial
Ambition: Comptometer
Pet peeve: Boys that act silly
Hobbies: Basketball, baseball

COWSEN, MCKINLEY
Athletic activity: Basketball
Clubs: Dance, Green Thumb, Partycraft
Services: Hallguard
Special award: Basketball letter, trophy
College: Michigan
Ambition: Mechanical engineer or coach
Pet peeve: Girls who smoke on the street
Hobbies: Basketball

CROCKETT, ROBERT
Clubs: R.O.T.C. officers, Model Planes, Contest
Services: Social center staff, Student Council
Ambition: Prison guard
College: Wilson Junior
Hobbies: Sports, music
Pet peeve: Immature girls

CROSS, NATHAN
Clubs: Music, Talent, International Relations
Services: Band
College: University of Illinois
Ambition: Civics teacher
Pet peeve: People who think of no one but themselves
Hobbies: Basketball, music

CUSIC, RUBY
Clubs: International Relations, Partycraft, Charm, Typing
Services: Hallguard, chorus, teacher's assistant
Ambition: Nurse
Pet peeve: Overly sophisticated boys
Hobbies: Swimming, volleyball, sewing, baseball

DAUGHTERY, IRENE
Clubs: International Relations, French, Reading
Services: Library helper, chorus, hallguard
College: Cook County Nursing
Ambition: Nurse
Pet peeve: People who think they are better than others
Hobbies: Cooking, collecting poems

DAVIS, CHARLES
Honor roll: 6th, 8th semesters
Teams: Football, swim
Clubs: Debate, Dance, Lettermen's
Services: Annual staff, social center staff, clean-up committee, Science Fair, lunchroom guard, hallguard
Ambition: Aeronautical engineer
Pet peeve: People who try to manage everyone's business but their own
College: Lake Forest

DAY, SHIRLEY
Honor roll: 3rd semester
Perfect attendance: 7 semesters
Clubs: Hospitality, Partycraft, Current Events, Booster
Services: Main office helper
College: Chicago Teachers'
Ambition: Teacher
Pet peeve: A person who is rowdy
Hobbies: Dancing

DEANS, IRENE
Honor roll: 1st, 2nd, 3rd, semesters
Perfect attendance: 1st, 2nd, 3rd, 4th, 5th, 6th semesters
Services: Teacher's assistant
Special awards: Bronze pin for honor roll
Ambition: Secretary
Hobbies: Reading

DILLON, SHIRLEY
Clubs: Dance
Services: Chorus
College: Wilson Junior
Ambition: Stenographer
Pet peeve: People chewing gum loudly
Hobbies: Dancing

DUNBAR, ARLETTA
Clubs: G.A.A., Negro History, Dance, Modern Dance, Book, Charm, Dramatic
Services: Hallguard, teacher's assistant, gym assistant
College: Chicago Teachers'
Ambition: Physical education teacher
Pet Peeve: Boys who lack good manners
Hobbies: Skating, bowling, modern dance, swimming, baseball, basketball

ERVIN, CHRISTINE
Clubs: G.A.A., Chess, Dance, Table Games
Service: Library helper, 242 helper, hallguard, teacher's assistant
Ambition: Nurse
Pet peeve: Boys who ask girls to go with them and later deny it
Hobbies: Swimming, baseball, looking at football games

EWING, BARBARA JEAN
Honor roll: 7 semesters
Teams: Baseball
Clubs: Steno, Charm, G.A.A., White Collar
Services: Library helper, Dial staff, teacher's assistant
Special awards: 3rd place art award
College: Chicago Teachers'
Ambition: Teacher
Pet Peeve: Girls that think they are better than anyone else
Hobbies: Dancing, volleyball, reading

FISHER, MARIE
Perfect attendance: 7th semester
Clubs: Hospitality, Talent, Checkers
College: Peters Business
Ambition: Typist
Pet peeve: Boys who think they're cute
Hobbies: Skating, cooking, volleyball, baseball

FLANAGAN, ROMIE
Clubs: Airplane, Camera, Talent
Services: Hallguard, teacher's helper
College: George Williams
Ambition: Physical education teacher
Pet peeve: Silly teen-age girls
Hobbies: Photography, wood craft, electric work

FLOYD, EMILY
Perfect attendance: 2nd semester
Clubs: Dance, Debate
Services: Chorus
College: Peters Business
Ambition: Comptometer operator
Pet peeve: Boys who are untidy
Hobbies: Skating, dancing

FRAZIER, BARBARA
Clubs: Dance, Dramatics-secretary, Future Teachers'
Services: Social center staff, first aid room helper
College: Chicago Teachers'
Ambition: Teacher
Pet peeve: Girls smoking in public
Hobbies: Dancing, drawing

GARDNER, LORETTA
Clubs: Dancing, Negro History, Knit-a-stitch, GAA, Camera
Services: 242 helper, main office helper, teacher's assistant, service guard
Ambition: Nurse
Pet peeve: Silly girls
Hobbies: Swimming, volleyball, softball

GILMORE, KAY FRANCIS
Clubs: Dance, Travel, Commercial Law
Services: 242 helper, social center staff, main office helper, first aid room helper, teacher's assistant
College: George Williams
Ambition: Physical education teacher
Pet peeve: Disorder in the corridors
Hobbies: Volleyball, baseball, dancing, skating

GILREATH, CHARLIE MAE
Clubs: Pan American, G.A.A., Dance
Services: Dial staff, stage craft
College: Peters Business
Ambition: Secretary
Pet peeve: Cutting of classes
Hobbies: Collecting magazines

GOINS, MELVIN JOSEPH
Clubs: Officers', Stagecraft, Model Airplane
Services: Teacher's assistant, stage crew
Special awards: Gold Tribune medal, DAU medal, neatness medal, extra duty metal
College: University of Illinois
Ambition: Engineer
Pet peeve: Noisy, rowdy girls
Hobbies: Model trains, stamps

HAGLER, HERBERT
Athletic activities: Football, basketball
Clubs: Dance, Civics, Current Events, Lettermen's
Services: Hallguard, social center staff, chorus, lunchroom helper
Awards: Football
Ambition: Draftsman
Pet peeve: People who pretend they know a lot but don't
Hobbies: Football, dancing, swimming

HALL, JOYCE
Club: International Relations
Services: Library helper, hallguard
College: Wilson Junior
Pet peeve: People who gossip
Hobbies: Records, eating fish

HALL, VIRGINIA
Clubs: Pan-American, G.A.A., Badminton-president
Service: Chorus
College: Peters Business
Ambition: Secretary
Pet peeve: Someone who snatches things from me
Hobbies: Writing

HARPER, CHARLES
Perfect attendance: 4th, 5th, 6th, 7th, 8th semesters
Teams: Baseball, swim
Clubs: Dance, International Relations, Pan American
Services: Hallguard, social center staff, clean-up committee, teacher's assistant, book room helper
College: Chicago Teachers'
Ambition: Swim coach
Pet peeve: Girls who know they are cute and show it
Hobbies: Swimming, basketball, baseball, wrestling

HARRIS, HOWARD
Teams: Football, swim
Clubs: Dance
College: Michigan Normal
Ambition: Physical educational teacher
Pet peeve: Girls that are loud in the halls
Hobbies: Collecting old newspapers

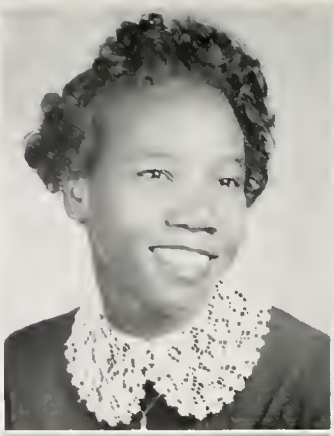

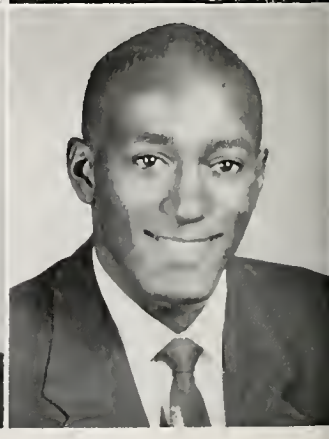

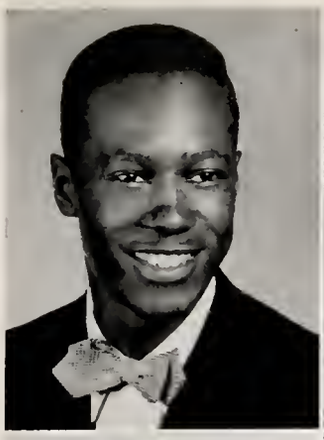

HARRIS, WALTER
Perfect attendance: 4th semester
Clubs: Movie Operators', Dance, Talent
Services: Hallguard
College: Roosevelt
Ambition: Musician
Pet peeve: Girls who are loud in public
Hobbies: Woodcraft, collecting books on music

HARRISON, DELORES
Clubs: Typing, Dramatics, Dance
Services: Hallguard, chorus
College: Chicago Teachers'
Ambition: Teacher
Pet peeve: Loud people
Hobbies: Skating, dancing, singing

HAYDEN, JEAN
Perfect attendance: 7 semesters
Clubs: Green Thumb, Dance, Storytelling
Services: 242 helper
College: DePaul University
Pet peeve: People who only think of themselves and not others
Ambition: Nurse

HENRY, JEAN
Super Honor roll: 2 semesters
Clubs: Future Teachers', Dramatics
Services: Band
College: Chicago Teachers'
Ambition: Teacher
Pet peeve: A person who will not use what he knows
Hobbies: Skating

HERRING, LORRAINE
Clubs: Green Thumb, Cooking
College: Howard University
Ambition: Secretary
Pet peeve: People who fail to understand the problems of others
Hobbies: Swimming, cooking

HICKS, ELLA MAE
Honor roll: 2nd semester
Clubs: Debating, Foods, Dance, G.A.A., Partycraft
Services: Main office helper, student council
Ambition: Nurse
Pet peeve: Rowdy boys and girls
Hobbies: Bowling, volleyball

HILL, ZONELLE
Clubs: Dance, Typing, White Collar
Service: First aid room helper
Ambition: Nurse
Pet peeve: Girls who aren't neat
Hobbies: Drumming, swimming

HORTON, ROSETTA
Club: Dance
Ambition: Nursing
Pet peeve: Long hours in school
Hobbies: Skating, dancing, reading

HOUSER, CORA
Honor roll: 7 semesters
Perfect attendance: 5 semesters
Clubs: G.A.A., Debating, Dramatics, Contest
Services: Attendance office, hallguard, teacher's assistant, Annual staff
College: Chicago Teachers'
Ambition: Teacher
Pet peeve: Constant teasing
Hobbies: Drawing, coin collecting, dancing, taking pictures

HOUSTON, JAYNE
Clubs: Bridge, Stamp, Typing
Services: Library helper, gym office helper
College: Peters Business
Ambition: Secretary
Pet peeve: Overly sophisticated boys
Hobbies: Volleyball, baseball

HOWARD, ESTHER
Perfect attendance: 1st, 2nd semesters
Clubs: Dance, International Relations, Partycraft, Charm, G.A.A.
Services: Hallguard, choir, clean-up committee, main office helper, program office
College: George Williams
Ambition: Physical education teacher
Pet peeve: Rowdy boys and girls
Hobbies: Volleyball, tennis, dancing, singing

HUNT, FORRESTINE
Honor roll: 1st, 2nd, 3rd, 4th, 5th, 6th semesters
Perfect attendance: 1st, 2nd, 3rd, 4th semesters
Clubs: Current Events, International Relations, Future Teachers'
Services: Human relations committee, chorus, Dial staff, office helper, teacher's assistant
Special awards: Art certificate, bronze pin, silver pin
College: DePaul University
Ambition: Biochemist
Pet peeve: Conceited people
Hobbies: Singing, handcraft

INGRAM, LUCILE
Clubs: Dance, Partycraft, International Relations
Services: Hallguard, main office helper
College: Tennessee State
Ambition: Physical education teacher
Pet peeve: Girls who don't wear lipstick
Hobbies: Dancing, skating, singing

IRVIN, LEROY
Perfect attendance: 6th, 7th semesters
Clubs: Model Airplane, Dance
Service: Hallguard
College: Wilson Junior
Ambition: Pharmacist
Pet peeve: Rowdy girls
Hobbies: Dancing, skating, basketball

JACKSON, LINCOLN
Clubs: Dance, Art
Services: Social center staff
College: George Williams
Ambition: Gym Teacher
Pet peeve: Girls wearing trousers
Hobbies: Swimming, billiards, record collecting

JACKSON, LULA
Perfect attendance: 4th semester
Clubs: Dramatics, Negro History
Services: Hallguard, helper in attendance office
Ambition: Nurse
Pet peeve: Conceited people
Hobbies: Cooking, playing records

JACKSON, VIVIAN
Perfect attendance: 5 semesters
Clubs: Dance, Charm, Typing
Services: Hallguard, Dial staff, teachers' assistant, civic award
College: Nursing school
Ambition: Nurse
Pet peeve: People trying to run over others
Hobbies: Swimming, dancing

JOHNSON, GLADYS
Clubs: Pan American, Negro History, Teen-Age Fashions
Services: Chorus, main office helper
Pet peeve: Boys who are loud and silly

JOHNSON, KING
Clubs: Dance, Green Thumb
College: Wilson
Ambition: Accountant
Pet peeve: Dishonest people
Hobbies: Baseball, basketball

JOHNSON, MARJORIE
Clubs: Cooking, Debating, Party Craft
Services: Hallguard, luncheon committee, main office helper, teachers' assistant
College: Wilson Junior
Ambition: Secretary
Pet peeve: Silly boys who disobey school rules

JOHNSON, THELMA E.
Perfect attendance: 1st, 2nd, 3rd, 4th, 5th, 6th, 7th semesters
Clubs: Dance, Typing, Foods, Fashion, Stage Craft, Frantic Fingers
Services: Library helper, 242 helper, main office helper, Dr. Beckham's helper
College: George Williams
Ambition: Stenographer
Pet peeve: Jealous girls
Hobbies: Bowling, swimming, skating, dancing

JOHNSON, THELMA JEANNE
Perfect attendance: 5 semesters
Clubs: Knit-a-stitch, Partycraft, Music, Talent, International Relations
Services: Social center staff, G.A.A., clean-up committee, choir, band, representative to the 1955 Bobbie Fashion Panel Board, representative to the Youth Orchestra of Greater Chicago
Special awards: A pin in music
College: Fisk University
Ambition: Musician
Pet peeve: To see young people with no insight
Hobbies: Knitting, crocheting, collecting pictures

JONES, RAZZ
Perfect attendance: 1st, 2nd, 4th, 5th, 6th, 7th semesters
Clubs: Model Planes, Talent
Pet peeve: Loud girls who would rather be heard than seen

JOPLIN, ARNETTA
Perfect attendance: 2 semesters
Clubs: Current Events, Dance, Frantic Fingers, Charm
Services: Hallguard, teachers helper
College: Wilson Junior
Ambition: Nurse
Pet peeve: Girls and boys who think they are more important than others
Hobbies: Baseball, skating

KNIGHT, KENNETH
College: Roosevelt
Ambition: Musician
Hobbies: Billiards, swimming, basketball

KNIGHTEN, RONALD
Honor roll: 7th semester
Clubs: Dramatics, Camera-secretary
College: Roosevelt University
Ambition: Writer
Pet peeve: People who pretend to be something they are not
Hobbies: Reading, writing short stories

KNOX, GERALDINE DOLORES
Clubs: Talent, Stagecraft, Spanish, Journalism
Services: Chorus, assistant to Dr. Beckham
College: Ohio State University
Ambition: Teacher
Pet peeve: I dislike boys who are overly sophisticated
Hobbies: Cooking

LACEY, PATRICIA
Honor roll: Four years
Clubs: Dance, Dramatics, G.A.A., International Relations, Pan American
Services: Annual staff, social center staff, Annual queen committee-chairman, clean-up committee, Dr. Beckham's staff
Special awards: Volleyball bar, bronze, silver, gold honor pins, pin for Annual staff, civic award
College: Roosevelt University
Ambition: Laboratory technician
Pet peeve: Deceitful people
Hobbies: Swimming, dancing, reading

LASTER, MARGIE
Perfect attendance: 5th semester
Clubs: Music, Talent-president
Services: Dr. Beckham's staff, teacher's assistant
College: Business
Ambition: Secretary
Pet peeve: Boys who walk down the hall with their arms around a girl
Hobbies: Skating, swimming

LOWREY, THERON
Clubs: Dance, Camera, Swim
Services: Library helper, hallguard, book room helper
College: University of Illinois
Ambition: Dental technician
Pet peeve: Noisy girls
Hobbies: Ice skating, baseball, football, basketball

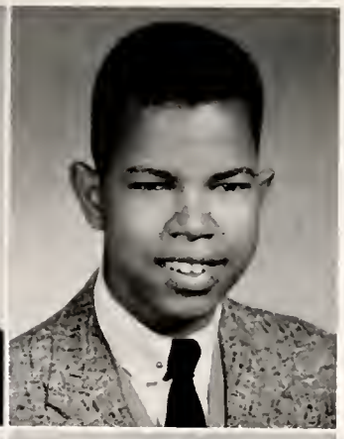

McCASKILL, JESSE
Clubs: Movie Operators, Green Thumb
Services: Hallguard, chorus
Special awards: Art award
College: Wilson Junior
Ambition: Lawyer
Pet peeve: Loud girls
Hobbies: Football, basketball, track

McCLENDON, YVONNE
Clubs: Dance, Partycraft, Stamp, Fashions
Services: Helper in main office
College: Jones Commercial
Ambition: Stenographer
Pet peeve: Girls smoking on the street
Hobbies: Dancing, swimming

McDONALD, CHESTER
Clubs: Model Planes, R.O.T.C., Talent
Services: Bookroom helper
College: Loyola College
Ambition: Doctor
Pet peeve: Loud girls
Hobbies: Basketball, swimming

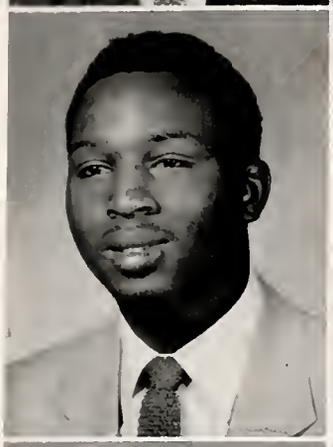

McELVAINE, WILLIE
Honor roll: 4th, 5th, 6th semesters
Perfect attendance: 5th, 6th semesters
Clubs: International Relations, Dance, Mathematics
Special awards: Science Fair
College: Illinois Institute of Technology
Pet peeve: Noisy girls who try to attract attention
Hobbies: Reading, playing baseball

McGEE, BARBARA
Honor roll: 1 semester
Perfect attendance: 3rd, 4th semesters
Clubs: Stamp, Dance, Talent, International Relations, Green Thumb, Pan-American
Services: Chorus, helper in main office
Ambition: Singer
Pet peeve: People who try to be what they are not
Hobbies: Singing, collecting jazz records

McKINLEY, JOSIE
Clubs: Music, Talent, Stamp, Beta-president
Services: Library helper
College: Peters Business
Ambition: Typist
Pet peeve: Conceited people
Hobbies: Volleyball, soccer, skating, cooking, swimming, collecting pictures

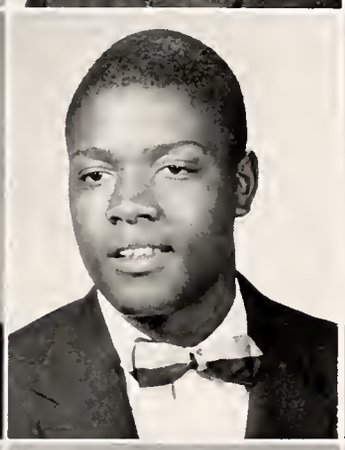

McLAIN, DOLLIE
Honor roll: 1st, 4th, 6th, 7th semesters
Perfect attendance: 4th, 7th semesters
Clubs: Frantic Fingers, Typing-secretary, Green Thumb, Dance, Camera
Services: Student Council, helper in main office
Special awards: Bronze, silver, gold honor pins
College: George Williams College
Ambition: Physical education teacher
Pet peeve: People who are boisterous in public
Hobbies: Sports

McMILLON, ERNEST
Athletic activities: Football, basketball
Clubs: Letterman, Booster, Current Events
Services: Social center staff, lunchroom helper
College: Colorado
Ambition: Physical education teacher
Hobbies: Sports

McNEIL, JOY
Honor roll: 2nd, 4th, 6th, 7th semesters
Perfect attendance: 1st, 2nd, 3rd, 6th, 7th semesters
Clubs: Talent, Frantic Fingers, Dance, Current Events, White Collar Girls
Services: Dial staff, main office helper, cap and gown committee
College: Mount Sinai
Ambition: Nurse
Pet peeve: People who are hypocrites
Hobbies: Cooking, dancing, knitting

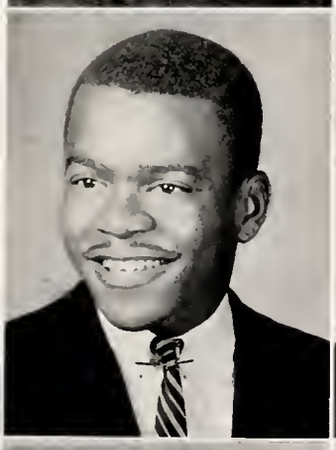

MACK, ERNEST
Clubs: Dance, Booster
College: Tennessee State
Ambition: Lawyer
Pet peeve: Girls who are loud and boys who think they know everything
Hobbies: Basketball, fishing, pool

MARLOW, ROSEMARY
Perfect attendance: 1st, 2nd, 3rd, 4th, 5th, 6th, 7th semesters
Clubs: Reading, Dance, International Relations
Services: Helper in main office
College: Wilson Junior
Pet peeve: Nosey people

MARTIN, RUTH
Clubs: Talent, Stagecraft, Dance
Service: Main office helper
Ambition: Professional drummer
Pet peeve: Boys who are ungentlemanly

MOFFETT, KATHERLEEN
Perfect attendance: 7th and 8th semesters
Clubs: Teen Age Fashions, Dramatic
Service: Dial staff
College: University of Illinois
Ambition: Physical education teacher
Pet peeve: Boys who think they're cute
Hobbies: Modeling, dancing, reading, piano playing

MOORE, WILMA JEAN
Perfect attendance: 7th semester
Clubs: Partycraft, Hospitality
Services: Dial staff, hallguard
College: Peters Business
Ambition: Stenographer
Pet peeve: Girls who are overbearing

MOXLEY, GAIL
Clubs: Journalism, Future Teachers of America
Services: Choir, chorus, teacher's assistant
College: Chicago Teachers
Ambition: Teacher
Pet peeve: Loud boys and girls and conceited people
Hobbies: Dancing, swimming, volleyball, listening to records, playing cards

NAPOLEON, TYRONE
Club: Camera, Movie Operators
Services: Hallguard, library helper
Special awards: Three R.O.T.C. medals
College: Wilson Junior
Ambition: Lawyer
Pet peeve: Girls who think they are cute
Hobbies: Woodcraft, model airplanes

NICHOLS, GLORIA
Clubs: Dance, Charm, Current Events
Services: Hallguard, teachers assistant
College: Tennessee State
Ambition: Social Worker
Pet peeve: Deceitful people
Hobbies: Skating, reading, dancing

NOAH, GLORIA
Clubs: Frantic Fingers, Pan American, Stamp, G.A.A.
Services: Dial staff
College: Peters Business
Ambition: Secretary
Pet peeve: Inconsiderate boys and silly girls
Hobbies: Dancing

O'NEAL, LEE
Clubs: Debating
College: University of Illinois
Ambition: Accountant
Pet peeve: School girls who are snobbish
Hobbies: Football, basketball, baseball

ORR, GLORIA
Clubs: Creative Writing, International Relations
College: Wilson Junior
Ambition: Social worker
Pet peeve: People who want too much attention
Hobbies: Reading

OVERSTREET, PHYLLIS
Clubs: Future Teachers of America, Dance, Camera
Services: Hallguard, social center staff, teacher's assistant
College: Peters Business
Ambition: Stenographer
Pet peeve: Boys who are overly sophisticated
Hobbies: Dancing, skating, singing

OVERTON, PHYLLIS
Perfect attendance: 7 semesters
Clubs: Dance, Pan American, G.A.A.
Services: Gym service guard
College: Peters Business
Ambition: Office clerk
Pet peeve: Prejudiced people
Hobbies: Dancing and photography

PARKER, VALERIE
Honor roll: 6th and 7th semesters
Clubs: Dance, Debating, Pan-American
Services: Library helper, Dial staff, main office helper, teacher's assistant
College: Wilson Junior
Ambition: Physical education teacher
Pet peeve: Loud girls and sophisticated boys
Hobbies: Dancing, skating

PEARSON, MARGIE
Honor roll: 6th semester
Clubs: G.A.A., Partycraft, Pan American, Sewing, Honor, Dance
Services: Choir, chorus, main office helper, teacher's assistant, Girls Chorus-president
Special awards: Cheerleaders-Co-Captain, Bronze pin, Queen of Military Ball
College: University of Illinois
Ambition: Stenographer or Laboratory Technician
Pet peeve: Sloppy untidy boys and boisterous girls
Hobbies: Singing, reading

PEARSON, WANDA
Clubs: Dance, Talent, Current Events
Services: 242 helper, main office helper
College: Chicago Teachers
Ambition: Teacher
Pet peeve: Loud boys
Hobbies: Dancing, cooking

PERKINS, BARBARA
Clubs: Dance, International Relations, G.A.A.
Services: 242 helper, social center staff, teacher's assistant, G.A.A. service guard
College: Northwestern University
Ambition: Physical education teacher
Pet peeve: Silly boys and loud girls
Hobbies: Playing ball and dancing

PIERCE, DORIS
Honor roll: 5 semesters
Clubs: Dance, Pan American, Dramatics, International Relations, G.A.A.
Services: Hallguard, Annual staff, choir, chorus, who's who committee, student council
Special awards: Bronze honor pin
College: Xavier University
Ambition: Pharmacist
Pet peeve: People who pretend to be your friends but really aren't
Hobbies: Reading and listening to records

POTTS, WILLIAM

POWELL, EARL
Ambition: Draftsman
Pet peeve: Girls wearing jeans
Hobbies: Sports

RAINE, MAGNOLIA
Services: Dial staff
College: Central State
Ambition: Physical education teacher
Pet peeve: Boys who are catty
Hobbies: Swimming, volleyball, collecting scrapbook items

REYNOLDS, RICHARD
Honor roll: 7th semester
Clubs: Sports, French, Contests and Jingles, Math
College: Wilson Junior
Ambition: Play professional baseball
Pet peeve: Girls who act unladylike
Hobbies: Parties, movies, baseball

RICHMOND, LEON
Honor roll: 2 semesters
Clubs: Movie Operators
Services: Dial staff
College: Illinois Institute of Technology
Ambition: Printer
Pet peeve: Loud girls and discourteous boys
Hobbies: Baseball

RINGER, MARLENE
Clubs: Charm, Social Etiquette, Travel, Queen of senior prom
College: Crane
Ambition: Nurse
Pet peeve: People who hate to see others advance
Hobbies: Singing, talking, daydreaming

ROBERTS, RITA
Perfect attendance: 1 semester
Clubs: Charm, Dance, Reading
Services: Chorus, main office helper, teacher's assistant
Special awards: Bronze pin
College: Chicago Teachers'
Ambition: Teacher
Pet peeve: Boys who think they know it all
Hobbies: Typing, cooking, designing clothes

ROBINSON, CECIL
Clubs: Woodcraft, Model Airplane, Dance, Checker
College: Wilson Junior

ROPER, SAMUEL
Clubs: Current Events, Contests and Jingles
Services: Bookroom assistant
College: Wilson Junior
Ambition: Certified public accountant
Pet peeve: Girls who gossip
Hobby: Collecting stamps

SANDERS, MARIE
Honor roll: 2 semesters
Perfect attendance: 3 semesters
Clubs: Social Etiquette-secretary, Negro History-president, International Relations
Services: Student council, G.A.A., Dial staff, teacher's assistant
Special awards: Bronze pin in art, honorable mention in ceramics
College: Ohio State University
Ambition: Teacher
Pet peeve: People who are conceited
Hobbies: Collecting records, debating, writing stories, attending football games, seeing movies

SCOTT, ALEXANDER
Clubs: Officers, Rifle Team-captain
Services: Hallguard
Special awards: American Legion, marksmanship medal, silver and gold Tribune awards
Ambition: Photographer and reporter
Pet peeve: Snobbish girls
Hobbies: Repairing things, buying clothes, participating in sports

SCOTT, PATRICIA
Honor roll: 7 semesters
Clubs: Booster, Dance, Chess, Current Events, Fashion, Partycraft
Services: Main office helper, teacher's assistant
Special awards: Cheerleader's letter
College: Roosevelt
Ambition: Social worker
Pet peeve: People who brag too much
Hobbies: Sewing, reading, dancing

SHANK, ANNA
Perfect attendance: 2 semesters
Clubs: Booster, Current Events, Hospitality, Partycraft
Services: Main office helper, teacher's assistant
College: Chicago Teachers'
Ambition: Physical education teacher
Pet peeve: People who think they are better than others
Hobbies: Swimming, skating

SHINE, EDWARD
Clubs: Dance, Charm, Movie Operator, Checker
Services: Student council
Special awards: Honor certificates in R.O.T.C., honor bars
Ambition: Fashion designer
Pet peeve: Learning French
Hobbies: Drawing, working puzzles, collecting silver dollars

SMEDLEY, EMILY
Perfect attendance: 1st and 7th semesters
Clubs: Partycraft-secretary, Literary, Teenage Fashion, G.A.A.
Services: Chorus, main office helper, student council
College: Tennessee State University
Ambition: Nurse
Pet peeve: Loud boys

SMITH, CHARLENE
Honor roll: 5th, 7th semesters
Clubs: Green Thumb-secretary, Charm-president, Library, G.A.A.
Services: Chorus
College: Peters Business
Ambition: Stenographer
Pet peeve: Loud boys and girls
Hobbies: Dancing

SMITH, EVANGELINE
Clubs: Pan American, Charm, Dance, Partycraft, Future Teachers of America, G.A.A.
Services: 242 helper, hallguard, main office helper, teacher's assistant, civic award
College: Wilson Junior
Ambition: Stenographer
Pet peeve: Boys who talk too much
Hobbies: Swimming, volleyball, dancing

SMITH, RICHARD
Honor roll: 2nd, 3rd, 5th semesters
Perfect attendance: 2nd, 3rd, 4th, 5th, 6th, 7th semesters
Clubs: Model Airplane-treasurer, R.O.T.C. Officers-secretary, Movie Operators
Services: Annual staff, social center staff, Dial staff, main office helper, color guard, student council
Special awards: Spanish National Honor Society, honor pin
College: Illinois Institute of Technology
Ambition: Chemical engineer
Pet peeve: People who try to be what they aren't
Hobbies: Reading, art

SMITH, VERNON
Clubs: Booster, Pan American
Services: Hallguard
College: Lane
Ambition: Doctor
Pet peeve: Girls who are noisy
Hobbies: Fishing

SPANN, DOROTHY ANN
Perfect attendance.: 1st, 2nd semesters
Clubs: Sewing, Dance, Current Events, Partycraft, Dance, G.A.A.
Services: Library helper, hallguard, teacher's assistant, program office helper
College: Roosevelt
Ambition: Secretary
Pet peeve: Girls who think they are too good to associate with others
Hobbies: Dancing, collecting pictures

SPARKMAN, NORWOOD
Clubs: Dance, Checkers
College: Wilson
Ambition: F.B.I. agent
Pet peeve: Girls who pretend to be sophisticated
Hobbies: Dancing, sports

STINNETT, MARILYN
Perfect attendance: 2nd semester
Clubs: Frantic Fingers, Math, Charm, Health
Services: Office worker, hallguard, chorus, main office helper
School: Mt. Sinai Hospital School of Nursing
Ambition: Nurse
Pet peeve: Snobbish people
Hobbies: Collecting records

SULLIVAN, OTHELLO
Clubs: Spanish
College: Wilson Junior
Ambition: Professional football
Pet peeve: Prejudiced people and snobbish people
Hobbies: Sports, music

SYKES, JACQUELINE
Honor roll: 8 semesters
Clubs: G.A.A., Debate-vice president, French-secretary, International Relations, Travel, Honor Society
Services: Annual staff-editor-in-chief, social center staff, clean-up committee, student council, Annual queen committee, prom committee-chairman, chorus, 4B election committee, Junior Red Cross delegate
Special awards: Illini Girls State-mayor, 1st prize-"Famous Negro Women," Conference on Human Relations-recorder, bronze, silver, gold honor pins, press pin, Pan American Art Contest-3rd prize and honorable mention, civic award, National Honor Society, Valedictorian
College: University of Michigan
Ambition: Speech teacher
Pet peeve: Girls who smoke in public
Hobbies: swimming, painting, skating

THOMAS, DELORES
Clubs: Drivers Safety, Knit-A-Stitch
Services: Gym worker
College: Chicago Teachers
Pet peeve: Boys who think they are cute
Hobbies: Coin collecting, dancing

THOMAS, JOSEPH
Clubs: Driver's Safety, R.O.T.C. Officers, Movie Operators
Services: Saber team, color guard, competition platoon
Special awards: Neatest cadet medal, Tribune medal, Veterans of Foreign Wars medal
College: Wilson Junior
Ambition: Detective
Pet peeve: People who borrow money and fail to pay it back
Hobbies: Driving, dancing, sports

THOMAS, NATHANIEL
College: Wilson
Ambition: To achieve success
Pet peeve: Swimming
Hobbies: Basketball, football, card playing

THOMAS, STEWART
Clubs: Dance, Woodwork, Puzzles and Jingles
College: Wilson Junior
Ambition: Laboratory technician
Pet peeve: People who push when boarding the bus
Hobbies: swimming, basketball

THOMPSON, DIANE
Perfect attendance: 2nd semester
Clubs: Partycraft, Dance, Pan American, G.A.A.
Services: Chorus, main office helper
College: Jones Commercial
Ambition: Stenographer
Pet peeve: Unladylike girls
Hobbies: Dancing, swimming

TRACY, THOMAS
Clubs: Model Airplane, Contest Jingles, R.O.T.C. Officers
Services: Social center staff
College: Wilson Junior
Ambition: Pharmacist
Pet peeve: Loud girls

TUCKER, SHIRLEY
Clubs: Dance, Green Thumb
Special awards: Bronze pin
Services: Teacher's assistant
College: Wilson Junior
Ambition: Secretary
Pet peeve: Boys who cannot behave as gentlemen
Hobbies: Dancing, swimming

TUTSON, JOYCE
Honor roll: 6th, 7th semesters
Perfect attendance: 2nd, 5th semesters
Clubs: Negro History, Debate
Services: Library helper, hallguard, teacher's assistant
Special awards: Art award, bronze pin
Ambition: Physical therapist
Pet peeve: People who don't know what to do or when to do it

TYSON, PATRICIA
Clubs: Green Thumb, Frantic Fingers, Office Practice
College: Peters Business
Ambition: Stenographer
Pet peeve: Vulgar boys and catty girls

VIVERETTE, PAULINE
Honor roll: 4th, 5th, 6th, 7th semesters
Clubs: International Relations, Creative Writing, Sewing, Drama
Services: Annual staff, human relations committee, teacher's assistant, program office helper
College: Roosevelt University
Ambition: To succeed in whatever field I choose
Hobbies: Writing, piano, reading, camera
Pet peeve: Insincerity

WASHINGTON, ANNETTE
Perfect attendance: 3rd semester
Clubs: Charm, Pan-American, Partycraft, White Collar, G.A.A.
Services: Chorus, main office helper
College: Peters Business
Ambition: Stenographer
Pet peeve: Boys who use profanity
Hobbies: Swimming, dancing

WASHINGTON, DORIS
Perfect attendance: 5 semesters
Clubs: Dance, Green Thumb, G.A.A., Sewing, Art
Services: Library helper, hallguard, chorus, teacher's assistant
College: Wilson Junior
Ambition: Bookkeeper
Pet peeve: Someone who thinks he is better than others
Hobbies: Skating

WASHINGTON, ODELL
Clubs: Social Etiquette, Beta, Journalism, Partycraft, Hospitality, G.A.A.
Services: Library helper, attendance office, teacher's assistant, civic award, clean-up committee, main office helper
College: Tennessee State
Ambition: Home economics teacher
Pet peeve: People who are too critical of those who are popular
Hobbies: Cooking, reading, movies

WHITE, CLIFFORD
Teams: Basketball, baseball
Clubs: Dance, Crafts, Dramatics
College: Sterling University of Colorado
Ambition: Physical education teacher
Pet peeve: Girls who smoke on the street
Hobbies: Dancing, softball, reading

WILLIAMS, ARTHUR
Honor roll: 1st, 2nd, 5th semesters
Perfect attendance: 1st, 2nd, 3rd, 4th, 5th, 6th, 7th semesters
Teams: Football, wrestling
Clubs: Dance, Badminton
Services: Hallguard, teacher's assistant
Special awards: Science Fair award
College: U.C.L.A.
Ambition: Accountant or football player
Pet peeve: Silly girls
Hobbies: Football, basketball, baseball

WILLIAMS, BARBARA
Clubs: Dance, Beta, Partycraft, G.A.A.
Services: Hallguard, Reading laboratory assistant, student council
Special awards: Art award, civic award
College: Wilson Junior
Ambition: Typist
Pet peeve: Girls who smoke on the street
Hobbies: Dancing, cooking, sewing

WILLIAMS, FAYE
Honor roll: 7th semester
Perfect attendance: 1st, 2nd, 3rd, 4th, 5th semesters
Clubs: Travel, French, International Relations, Honor Society
Services: Chorus, main office helper
Special awards: 3rd prize Science Fair, 1st Prize Essay Contest
College: University of Chicago
Ambition: X-Ray technician
Pet peeve: People who attempt to use big words but don't know their meaning
Hobbies: Painting, piano, organ

WILSON, BEVERLY
Perfect attendance: 6th semester
Clubs: Dance, Music, Talent, Green Thumb
Services: Main office helper, teacher's assistant
Ambition: Nurse
Pet peeve: People that try to be more than anyone else
Hobbies: Knitting, skating, dancing

WILSON, CHARLES
Clubs: R.O.T.C. Officers, Dance, Woodcraft-vice president
Services: Bookroom helper
Special awards: Bars in R.O.T.C.
Ambition: Barber
Pet peeve: Loud girls
Hobbies: Boxing, Woodcraft, cutting hair

WILSON, LORETTA
Clubs: Talent, Modern Dance, Get-Acquainted
Services: Choir, chorus, teacher's assistant
College: Wilson Junior
Ambition: Zoologist
Pet peeve: Loud, boisterous students
Hobbies: Reading, skating, singing

WINGFIELD, HARVENE
Clubs: Talent, Charm, Dance, Pan-American
Services: Main office, chorus, teacher's assistant
College: Wilson Junior
Ambition: Telephone operator
Pet peeve: Smart students who think they are better than others
Hobbies: Cooking, singing, playing piano

WRIGHT, VIVIAN
Clubs: Sewing, Future Teachers, Dancing, Typing
Services: Choir, chorus, choir accompanist, teacher's assistant, luncheon committee-chairman
Special awards: Bronze, silver, gold honor pins
College: Chicago Teachers'
Ambition: Teacher
Pet peeve: Girls smoking on the street
Hobbies: Sports, cooking, music

WYNNE, YVONNE
Perfect attendance: 1 semester
Clubs: Pan American, Partycraft, International Relations, Dance, G.A.A.
Services: Main office helper, teacher's assistant
College: Jones Commercial
Ambition: Clerk-typist
Pet peeve: Loud girls
Hobbies: Skating, dancing, card playing

YARBROUGH, THERESA
Perfect attendance: 4th semester
Clubs: French-vice president, Charm, Dance
Services: Clean-up committee, choir, teacher's assistant
College: Peters Business
Ambition: Stenographer
Hobbies: Dancing, swimming, reading, sewing

YOUNG, FLINARD
Clubs: Dance, Partycraft, Swimming, Movie Operators
Special awards: Art award
College: Wilson Junior
Ambition: Success in business
Pet peeve: Boring classes
Hobbies: Playing football, basketball

YOUNG, WILLIAM
Team: Football
Clubs: Woodcraft, Talent
Special awards: Football letter
College: Maryland State
Ambition: Physical education teacher
Pet peeve: People who make trouble for others
Hobbies: Music

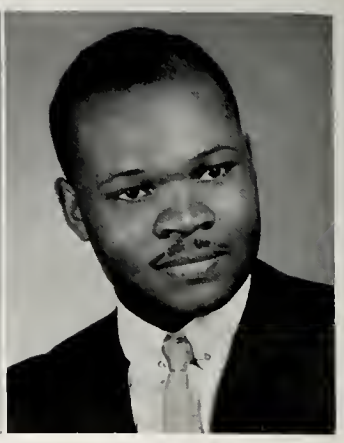

Who's Who

JUNE 1956

Best Dressed	Flora Dickey	Edward Gosa
Best Looking	Katie Cameron	George Phillips
Best Leader	Flora Dickey	Sherman Butler
Best Personality	Gwendolyn Gibbs	Milton Eure
Best Speaker	Gloria Dean	Sherman Butler
Brains and Beauty	Flora Dickey	
Brainy Athlete	Betty Kennard	Jackie Sewell
Cutest	Deloris Cooks	Titus Sims
Cutest Smile	Flora Dickey	James Grant
Ideal DuSablite	Bessie Harris	Melvin Brewer
Miss June	Gwinnetta Gilmore	
Mr. June		George Phillips
Most Aggressive	Algeane Daniels	Garry Scott
Most Artistic	Evelyn Thornton	Sherman Butler
Most Ambitious	Shirley Harris	Christopher Wade
Most Athletic	Merilyn Frazier	Luther Turner
Most Cooperative	Johnnie Thompson	Monroe Davis
Most Intelligent	Shirley Harris	George Whitley
Most Likeable	Diane Haynes	Major Armstead
Most Musical	Verlaine Lawrence	Leon Matthews
Most Popular	Ida Russell	Jackie Sewell
Most Likely to Succeed	Vanice Moore	George Whitley
Most Serious	Marsha Wade	Spencer Bell
Most Talkative	Joyce Walker	Major Armstead
Most Talented	Merilyn Frazier	Odie Hawkins
Most Humorous	Frances Aldridge	Major Armstead
Prettiest Eyes	Katie Cameron	Monroe Davis
Quietest	Bonita Morgan	LaRue Murray
Shortest	Nevada Chancellor	Samuel Barlow
Shyest	Cassie Carpenter	Samuel Barlow
Tallest	Pearline Pope	Ronald Christmas
Youngest	Verlaine Lawrence	George Whitley
Most Courteous	Marsha Wade	Excell Peoples

JANUARY 1956

Most Glamorous	Charlotte Chatman	
Most Likely to Succeed	Forrestine Hunt	Richard Smith
Best Dressed	Loretta Tucker	Melvin Flippin
Most Pleasing Personality	Ella Mae Hicks	Chester McDonald
Most Athletic	Barbara Perkins	Arthur Williams
Best Dancer	Esther Howard	Edward Shine
Most Cooperative	Wilma Moore	Chester McDonald
Cutest	Charlene Smith	Godfrey Jones
Quietest	Irene Deans	Kenneth Knight
Most Ambitious	Clara Brown	Richard Smith
Most Sophisticated	Odell Washington	
Miss January	Doris Pierce	
Mr. January		Melvin Flippin
Most Likeable	Barbara Ewing	Lincoln Jackson
Most Humorous	Lucille Ingram	Charles Harper
Most Talkative	Juliette Bryant	Cecil Robinson
Brains and Beauty	Patricia Lacey	
Most Artistic	Clara Brown	Ernest Mack
Most Popular	Margaret Kirkpatrick	Lincoln Jackson
Best Speaker	Jacquelyn Sykes	Ronald Knighten
Youngest	Marie Sanders	Thomas Tracy
Ideal DuSablite	Marjorie Johnson	Arthur Williams
Most Aggressive	Valerie Parker	Lee O'Neal
Most Versatile	Ruby Cusic	Leroy Irvin
Most Talented	Josie McKinley	Walter Harris
Most Musical	Zonelle Hill	Walter Harris
Best Leader	Margaret Kirkpatrick	Richard Smith
Best Looking	Jayne Houston	Melvin Flippin

Class of June, 1956

Officers

DICKEY, FLORA, President
Honor roll: 8 semesters
Perfect attendance: 1 semester
Clubs: Dance, Pan American, Etiquette, International Relations-secretary
Services: 242 helper, adjustment office helper, Annual staff, clean-up committee, teacher's assistant, student council, model at Drake Hotel for home economics department
Awards: Bronze, silver, gold honor pins
College: Illinois State Normal University
Ambition: English teacher
Pet peeve: Dishonesty
Hobbies: Dating, dancing, skating

FRAZIER, MERILYN, Vice-President
Honor roll: 2 semesters
Clubs: Dance, Pan American
Services: Hallguard, chorus, main office helper
Special awards: Trophy for playing volleyball
College: Wilson Junior
Ambition: Stenographer and dancer
Pet peeve: Insincere people
Hobbies: Skating, swimming

GIBBS, GWENDOLYN, Secretary
Honor roll: 8 semesters
Perfect attendance: 5 semesters
Clubs: Social Etiquette, Beta, Square Dance, Honor Society, G.A.A.-publicity chairman, Ballroom Dance, White Collar Girl, Pan American
Services: Library helper, attendance office helper, teacher's assistant, Annual staff, social center staff, student council
Special awards: Bronze pin, silver pin, gold pin, art certificate
College: Illinois State Normal University
Ambition: Teacher
Pet peeve: Boys who are very conceited
Hobbies: Basketball, softball, dancing, reading, ice skating

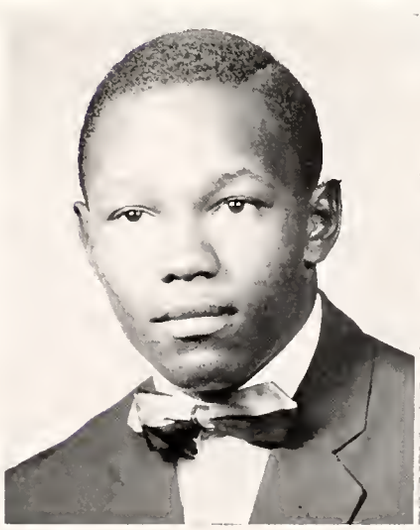

HAWKINS, ODIE, Treasurer
Teams: Track, football
Clubs: Pan-American, Creative Writing
Services: Dial staff, clean-up committee
College: Miami of Ohio
Ambition: Novelist
Pet peeve: Girls who chew gum
Hobbies: Playing the bongos

MOORE, VANICE, Sergeant-at-Arms
Honor roll: 1 semester
Clubs: Typing, Charm-teen-age fashion representative, Pan-American, Cheer Rockets
Services: Social center staff, 242 helper, choir, chorus, G.A.A. service guard, student council, clean-up committee
College: Chicago School of Dental Nursing
Ambition: Dental nurse
Pet peeve: Rowdy students on street cars

ADAMS, ZENAL
Club: Green Thumb
Service: Hallguard
College: Wilson Junior
Ambition: Nurse
Pet peeve: Loud girls

ALDRIDGE, FRANCES
Clubs: Dance
Services: Chorus, reading laboratory assistant
College: Business
Ambition: Stenographer
Pet peeve: People who are unsociable
Hobbies: Collecting rings and tie pins

ARMSTEAD, MAJOR
Clubs: Booster, Table Games, Law
Services: Choir, clean-up committee
Special awards: Art award, Science Fair award in biology
College: Roosevelt University
Ambition: Lawyer
Pet peeve: People who do not behave properly in public
Hobbies: Sports, card playing, social activities

BARNES, NORMA
Clubs: Charm, Future Teachers, Dramatics
Ambition: Nurse
Pet peeve: Students who cheat
Hobbies: Cooking, dancing

BAPTISTE, JOAN
Honor roll: 1st semester
Perfect attendance: 1st semester
Teams: Baseball, basketball-captain
Clubs: Drama-vice-president, Pan-American, French-treasurer, Modern Dance, G.A.A.-secretary
Services: Teacher's assistant, service guide
Special award: Volleyball trophy
College: UCLA
Ambition: Actress
Pet peeve: Girls who smoke on the streets
Hobbies: Basketball, baseball, reading, acting

BARLOW, SAMUEL
Perfect attendance: 5th semester
Teams: Track
Clubs: Travel, Dance, Officers
Ambition: Career in the army
Pet peeve: People who take advantage of others
Hobbies: Baseball, basketball

BATTLE, ROCHELLE
Clubs: Talent
College: Wilson Junior
Ambition: Stenographer
Pet peeve: Loud girls
Hobbies: Skating, reading, dancing

BLACK, ROY
Athletic activities: Basketball
Clubs: Debating, Music
Services: Hallguard
College: Lincoln University
Ambition: Physical education teacher
Pet peeve: People who are loud and silly
Hobbies: Basketball

BROOKINS, DOROTHY ANN
Perfect attendance: 1st and 4th semesters
Clubs: Music-Talent, Dance
College: Peters Business
Pet peeve: Rough boys
Hobbies: Art, music, dancing

BETTS, ETHEL
Clubs: Badminton, International Relations, Social Etiquette
Services: Dr. Beckham's assistant, G.A.A., student council
Special awards: Honorable mention in Science Fair of 1954
College: Chicago Teachers
Ambition: Teacher
Pet peeve: Girls who smoke in public
Hobbies: Collecting records, reading, cooking

BAXTROM, MARLENE
Clubs: Pan American, Dance, Commercial Law, Typing
Services: G.A.A. service guard, hallguard
Ambition: Private secretary
Pet peeve: Boys who whistle at girls on the street

BOYKINS, LaVERNE
Clubs: Get Acquainted, Travel, International Relations
Special award: G.A.A.-volleyball letter
College: Illinois Institute of Technology
Ambition: Dietician
Pet peeve: People who make fun of others

BRADFIELD, ARVELL
Perfect attendance: 2 semesters
Clubs: Talent, Dance
Services: Hallguard, choir
College: Wilson Junior
Ambition: Musician
Pet peeve: Boisterous girls
Hobbies: Basketball, art

BREWER, MELVIN
Perfect attendance: 1 semester
Honor roll: 3 semesters
Clubs: Booster, Table Games, French, International Relations
Services: Hallguard, clean-up committee, student council, supply helper, Annual staff, social center staff
Special awards: Science Fair award, bronze pin
College: Illinois State Normal University
Ambition: Teacher
Pet peeve: Rowdy girls and girls who smoke on the street
Hobbies: Baseball, reading, dancing, speaking

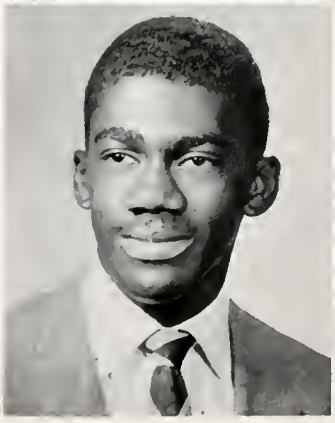

BROWN, DEASETTA
Clubs: Drama, Cooking, Pan American, G.A.A.-sergeant-at-arms
Services: Service guard
College: Illinois State Normal University
Ambition: Physical education teacher
Pet peeve: Girls who smoke on the street and untidy boys
Hobbies: Reading, dancing

BROWN, JOHNNIE MAE
Clubs: Teen-age Fashion, Typing, Commercial Law
Services: Lunchroom helper
College: Roosevelt University
Ambition: Nurse
Pet peeve: People who pretend to be something they are not
Hobbies: Sewing

BUTLER, SHERMAN
Perfect attendance: 4th semester
Clubs: Officers, Art, Model Plane
Services: Clean-up committee, P.T.A. aid from council, choir, teacher's assistant, rifle team, student council
Special awards: Drill Team Competition, Platoon, Saber team, Art contest, Science Fair
College: Art Institute
Ambition: Professional artist and teacher
Pet peeve: War
Hobby: Collecting

BRITTON, ALVIN
Services: Hallguard, stage craft
Hobbies: Swimming, baseball, football

CAMERON, KATIE
Clubs: International Relations, Dramatics
College: Michigan State
Ambition: Teacher
Pet peeve: An immature individual
Hobbies: Record collecting, dancing, ice skating

CANNON, ROOSEVELT
Clubs: Checkers, Chess
College: Wilson Junior
Ambition: Singer
Pet peeve: An ignorant person
Hobbies: Singing

CARPENTER, CASSIE
Clubs: Dance, Pan American, Commercial Law
Services: Teacher's assistant
College: Tennessee State University
Ambition: Teacher
Pet peeve: Conceited boys
Hobbies: Sewing, cooking

CHANCELLOR, NEVADA
Honor roll: 1 semester
Clubs: Art, Pan American, Dance
Services: Service guard
Special awards: 3 certificates of merit in art, G.A.A. bars
College: University of Chicago
Ambition: Commercial artist
Pet peeve: People who try to be very important
Hobbies: Reading, dancing, drawing

CHRISTMAS, RONALD
Club: Talent
College: Wilson Junior
Ambition: Lawyer
Pet peeve: Loud, noisy girls
Hobbies: Photography, collecting records

CLARKE, CLEMENT
Teams: Basketball
Clubs: Dance, Talent
Services: Annual staff and social center staff
Ambition: Butcher
Pet peeve: Girls who think they are cute
Hobbies: Collecting bows, arrows, and cuff links

CLAYTON, DeARMON
Clubs: Safe Driving
Hobby: Collecting records

COOPER, GEORGIA
Clubs: Dance, Knit-a-stitch, Scrapbook, Beta
Service: Hallguard
College: Cook County School of Nursing
Ambition: Nurse
Pet peeve: Girls who smoke in public
Hobbies: Swimming, debating, dancing

COLEMAN, CLAUDETTE
Clubs: Chess, Dance
Services: Hallguard, teacher's assistant
Ambitinn: Stenographer
Pet peeve: Noisy people
Hobbies: Skating

CONWAY, EDNA
Clubs: Pan American, Social Etiquette, Frantic Fingers
Services: Chorus, teacher's assistant, G.A.A. service guard
College: Cook County School of Nursing
Ambition: Surgical nurse
Pet peeve: Girls smoking in public
Hobbies: Swimming, dancing, reading

COOKS, DELORES
Perfect attendance: 1st semester
Clubs: Partycraft-president, Booster, Contests and Jingles
Services: Choir, main office helper
College: University of Illinois
Ambition: Telephone operator
Pet peeve: People who don't speak when spoken to
Hobbies: Skating

COOPER, AUDREY
Clubs: Green Thumb, Dance, Stamp Collectors
Services: Hallguard, library helper, clean-up committee, teacher's assistant
Ambition: Nurse
Pet peeve: Silly boys who like to be seen
Hobbies: Stamp collecting, swimming

CORBIN, MARILYN
Honor roll: 3 semesters
Clubs: Typing, Negro History
Services: Office helper
Special awards: Bronze pin
College: Chicago Teachers'
Ambition: Teacher

CRAWLEY, HARLEAN
Perfect attendance: 4 semesters
Clubs: Drama, International Relations
Service: Teacher's assistant, hallguard
College: Mt. Sinai School of Nursing
Ambition: Nurse
Pet peeve: Boys who don't respect girls and girls who don't demand it
Hobbies: Typing, sewing, swimming

CUMMINGS, ROBERT L.
Perfect attendance: 4th semester
Team: Swimming
Clubs: Dance, Etiquette
Services: Teacher's assistant, social center staff, student council, hallguard
College: Roosevelt University
Ambition: Doctor
Pet peeve: Girls who wear trousers
Hobby: Making friends

DANIELS, ALGEANE
Honor roll: 6 semesters
Clubs: Social Etiquette, Social Dancing, Square Dancing
Services: Choir, chorus, main office helper, cheerleader
Special award: Silver pin
College: Chicago Teachers'
Pet peeve: Conceited boys
Hobbies: Dancing, volleyball

DANIEL, DOROTHY
Clubs: Fun With Math, Booster, Dance
Services: Hallguard, teacher's assistant, chorus
College: Peters Business
Ambition: Stenographer
Pet peeve: People who think they're superior to others
Hobbies: Singing

DAVIS, CECILE ROSETTA
Clubs: G.A.A., Dance
Ambition: Nurse
Pet peeve: Loud boys and girls
Hobbies: Skating, dancing, cooking

DAVIS, MONROE
Clubs: Dance, Green Thumb
Services: Choir
College: Lincoln University
Ambition: Painter
Pet peeve: Loud girls
Hobbies: Collecting stamps

DEAN, GLORIA
Club: Dramatics
Services: Chorus
Ambition: Nurse
Pet peeve: Hypocrites
Hobbies: Singing, traveling, reading

DEERING, ROOSEVELT
Perfect attendance: 5 semesters
Clubs: Woodshop, Pan American
Services: Hallguard
Ambition: Lawyer
Pet peeve: People who think they are better than others
Hobbies: Drawing, reading science books

DeRAMUS, RUTHA MAE
Clubs: Spanish
College: Chicago Teachers
Ambition: Stenographer
Pet peeve: Girls and boys who walk too slowly in the halls
Hobbies: Reading, singing, going to church

DIXON, JESSE
Perfect attendance: 2nd semester
Athletic activities: Basketball
Clubs: Dance
Services: Social center staff
Special awards: Letter for basketball
Ambition: Musician
Pet peeve: Too much homework
Hobbies: Shooting pool

DOSIE, ROBERT
Perfect attendance: 6 semesters
Clubs: Model Plane, Booster, Chess, Dance
Services: Choir, bookroom helper
Athletic activity: Track
College: American Television Institute of Chicago
Ambition: Audio in television
Pet peeve: Girls who smoke and think they are cute
Hobbies: Making plastic models and collecting records

DUNLAP, JANICE DELORES
Clubs: Beta-chairman
Services: Main office helper
Ambition: File clerk
Pet peeve: Boys who do not respect girls
Hobbies: Skating, singing, reading

ELLIS, RAPHAEL
Teams: Football, wrestling
Clubs: Dance, Checkers, Art
Services: Junior class-vice president, social center staff, teacher's assistant
Awards: Prep lineman of the week
College: Indiana University
Ambition: Football coach
Pet peeve: Girls who wear trousers
Hobbies: Sports

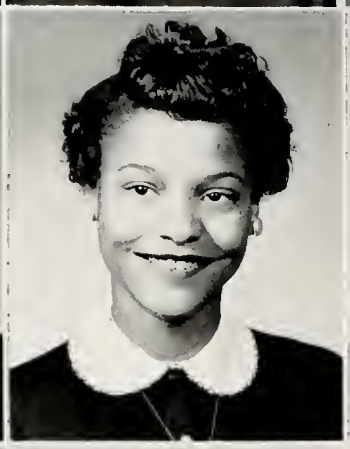

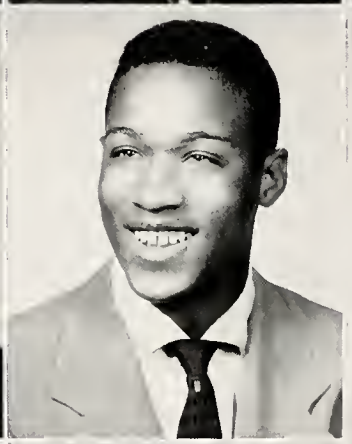

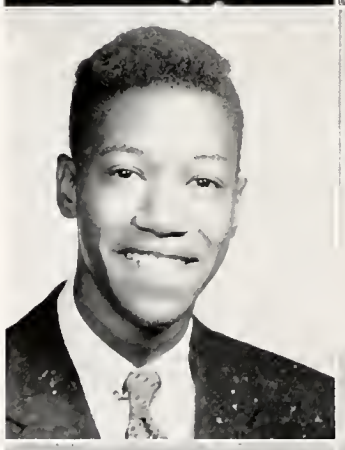

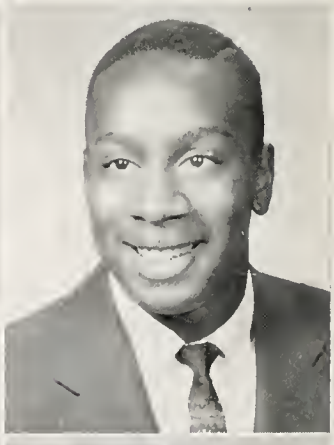

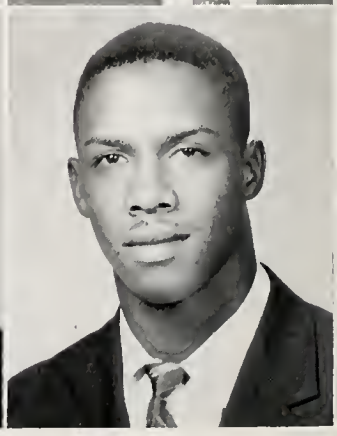

FIELDS, DeLOIS
Clubs: Drama, Personal Typing, Pan-American
Services: Chorus, hallguard
College: Wilson Junior
Ambition: Secretary
Pet peeve: Loud, boastful boys
Hobbies: Dancing, typing

FLEMMINGS, LILLIE
Clubs: Talent, Badminton, Hospitality
Services: Hallguard, chorus
College: Wilson Junior
Pet peeve: People who don't mind their own business
Hobbies: Volleyball, singing

EURE, MILTON
Clubs: Project, Ping-Pong
Services: Bookroom, teacher's assistant
College: Wilson Junior
Ambition: Barber
Pet peeve: A loud person
Hobbies: Basketball

FORD, LeROY
Clubs: Stamp, Bridge, Dance
Services: Choir
Ambition: Public accountant
Pet peeve: Girls who are loud and silly
Hobbies: Collecting records

FOSTER, CLAUDIA
Honor roll: 4th semester
Clubs: Dance, Social Etiquette, Booster
Services: Social center staff, Dial staff, main office helper, teacher's assistant, student council
College: Peters Business
Ambition: Secretary
Pet peeve: Those who want to be noticed
Hobbies: Skating, swimming, dancing

FOX, EDNA
Honor roll: 2 semesters
Clubs: G.A.A., Dance, Social Etiquette, Square Dance
Services: Choir, chorus, main office helper, teacher's assistant, cheerleader
Special awards: Certificate in art
College: Illinois State Normal University
Ambition: Physical education teacher
Pet peeve: Conceited people
Hobbies: Dancing, reading, working crossword puzzles

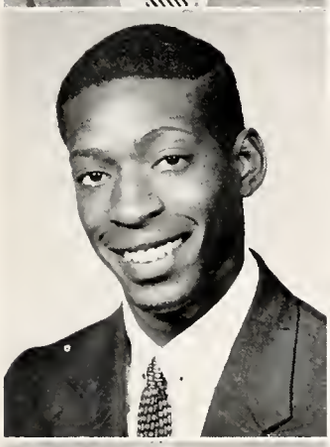
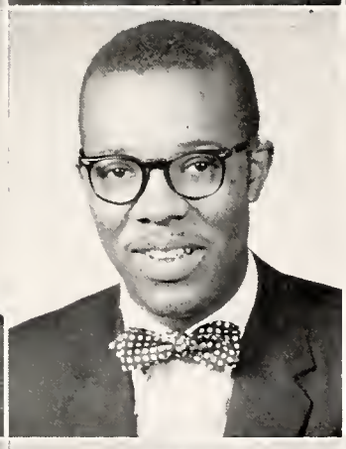

FUTRELL, NOAH
Athletic activities: Baseball
Clubs: Dance, Table Tennis, Dramatic, Green Thumb
Services: Social center staff, teacher's assistant, bookroom helper
Ambition: Designer of men's apparel
Pet peeve: Unfriendly girls

GAY, ALVIN LEROY
Teams: Football, swim
Clubs: Music-Talent, Dramatics
Services: Hallguard, Dial staff, lunchroom helper
College: Wilson Junior
Pet peeve: People who do not respect intelligence
Hobbies: Music, painting, drama

GAYDEN, LEROY
Team: Track
Club: Modern Dance
Ambition: Interior Decorator
Pet peeve: Girls who are careless about their appearance.
Hobbies: Roller skating, boxing

GAYLES, MARVA
Clubs: Frantic Fingers, Dance, Sewing
Service: Teacher's assistant
College: Peters Business
Ambition: Clerk in an office
Pet peeve: Loud boys
Hobbies: Dancing, skating

GHENT, PHILIP
Teams: Football
Clubs: Dance
College: Michigan State
Ambition: Physical education teacher
Pet peeve: Girls who are loud
Hobbies: Dancing, reading about sports

GILBERT, EUGENE VAN
Clubs: Dance, Movie Operators, Talent
Ambition: To join the Marines
Pet peeve: Noisy girls
Hobbies: Basketball, baseball

GILMORE, GWINNETTA
Clubs: Dance, Pan-American
Services: Chorus, Dial staff, teacher's assistant
College: Jones Commercial
Ambition: Stenographer
Pet peeve: Boys who behave improperly

GLADNEY, ELEANOR
Clubs: Booster, Stagecraft, G.A.A., Square Dance
Services: 242 helper, main office helper, service guard
College: Fisk
Ambition: Surgical nurse
Pet peeve:e Conceited people
Hobbies: Volleyball, dancing, basketball

GOSA, EDWARD
Clubs: Booster, R.O.T.C. Officers, Dance
Services: Hallguard, color guard
College: Chicago Teachers
Ambition: Science teacher
Pet peeve: Silly girls

GRAHAM, CLIFTON
Clubs: Table games
College: Wilson
Ambition: Gym teacher
Pet peeve: Girls who smoke on the street
Hobbies: Driving

GRANT, JAMES
Teams: Track, Swim, Rifle
Clubs: Swim, Plane, Movie Operators
Special awards: Science award
College: Wilson Junior
Ambition: Doctor
Hobbies: Swimming, fishing, hunting

GREEN, ELAINE
Clubs: Debating, Charm
Services: Service guard
College: University of California
Ambition: Physical education teacher
Pet peeve: Being disturbed unnecessarily
Hobbies: Bowling, swimming, tennis

GRICE, CHESTER
Perfect attendance: 2 semesters
Clubs: Debating, Science, R.O.T.C. Officers
Services: Hallguard, teacher's assistant, supply room
Special awards: Bronze pin, Tribune medal, Spanish American War medal, R.O.T.C.
Team: Track
College: U. S. Military Academy
Ambition: Aeronautical engineering
Pet peeve: Girls who wear too much make-up
Hobbies: Making model planes

GUY, WILLIE
Honor roll: 1 semester
Perfect attendance: 1 semester
Teams: Baseball, basketball, track
Clubs: Dance, Talent
Services: Hallguard, chorus
College: Northwestern University
Ambition: Doctor
Pet peeve: Loud girls
Hobbies: Swimming

HARDAWAY, MARY
Clubs: Choral speaking, Typing
Services: Teacher's helper
Ambition: Nurse
Pet peeve: Girls who smoke

HARRIS, BESSIE
Honor Roll: 3 semesters
Perfect attendance: 6 semesters
Teams: Baseball, basketball
Clubs: Pan American, Dance, Beta
Services: Library helper, teacher's assistant, G.A.A., service guard, student council
Special award: Bronze pin
College: Chicago Teachers
Ambition: Nurse
Pet peeve: Girls who smoke on the street and silly boys
Hobbies: Dancing, skating

HARRIS, WILLIE MAUDE
Perfect attendance: 4 semesters
Clubs: Spanish
College: Peters Business
Ambition: Secretary
Pet peeve: Swimming
Hobbies: Listening to music, dancing

HARRISON, MAVIS
Perfect attendance: 4 semesters
Ambition: Private secretary
Pet peeve: Impolite boys
Hobbies: Dancing

HARRIS, SHIRLEY
Honor roll: 8 semesters
Perfect attendance: 6 semesters
Clubs: Future Teachers, Beta, Typing, Mathematics, Dramatics, French, Dance, Creative Writing, International Relations
Services: Library helper, social center staff, chorus, student council, program office, G.A.A., Annual staff
Special awards: Bronze, silver, and gold honor pins, library pin, Annual staff pin
College: Illinois State Normal
Ambition: Mathematics teacher
Pet Peeve: Girls smoking on the streets
Hobbies: Reading, dancing, basketball

HAWKINS, MICHAEL
Clubs: Table games, Dance, Booster
Services: Choir
College: Wilson Junior
Ambition: Bookkeeper
Hobbies: Driving and billiards

HAYNES, DIANE
Honor Roll: 2 semesters
Clubs: Dance, Sewing, Mathematics
Services: Annual staff, chorus, main office helper, teacher's assistant
College: Northwestern University
Ambition: Teacher
Pet peeve: Boys and girls who are cute and try to show it.
Hobbies: Reading, typing, dancing

HODGE, DARIS
Clubs: Dance
Service: Hallguard

HOLLIDAY, MARY
Clubs: Dance, Charm, Typing
Services: Library helper, hallguard, teacher's assistant
College: Wilson Junior
Ambition: Stenographer
Pet peeve: Conceited boys
Hobbs: Dancing

HOWARD, BETTYE
Perfect attendance: 3 semesters
Clubs: Typing, Dance, Dramatics, G.A.A.
Services: 242 helper, student council, social center staff, teacher's assistant, city-wide chairman of social centers, hallguard, secretary of junior class
College: DePaul University
Ambition: Science teacher
Pet peeve: A person who refuses to admit he is wrong
Hobbies: Traveling, dancing, swimming

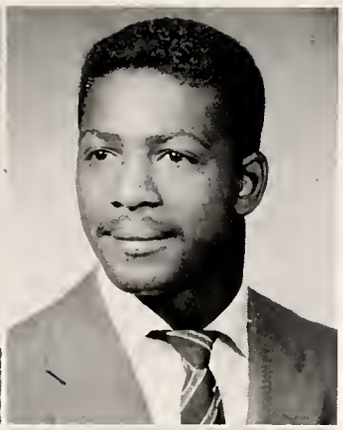

HUFF, WILLENA
Perfect attendance: 2 semesters
Clubs: Story-telling, Dance
Services: Hallguard, teacher's assistant
College: Wilson Junior
Ambition: Secretary
Pet peeve: People who are overbearing
Hobbies: Collecting records

HUNTER, ROSIE LEE
Clubs: Dance, Dramatics, Clean-up
Service: G.A.A., Service guard, hallguard, reading laboratory assistant
Ambition: Housewife
Pet peeve: Uncouth boys
Hobbies: Reading, traveling

HURD, CLIFFORD
Athletic activities: Football, baseball, track
Clubs: Dance

INIS, MARY
Perfect attendance: 1st semester
Clubs: Social Etiquette, Dance, Beta, G.A.A.
Services: Library assistant, teacher's assistant
College: Roosevelt University
Ambition: Nurse
Pet peeve: Girls who are overly sophisticated and unsociable
Hobbies: Skating, dancing, volleyball

JACKSON, CALLIE
Perfect attendance: 4 semesters
Clubs: Sewing, Green Thumb, Dramatics, G.A.A.
Services: Teacher's assistant
College: Mount Sinai School of Nursing
Ambition: Nurse
Pet peeve: Conceited people
Hobbies: Cooking and sewing

JACKSON, EULA
Clubs: Talent, Hospitality, Charm, International Relations
Services: Library helper, hall guard
College: Peters Business
Ambition: Stenographer
Pet peeve: Silly girls and loud boys
Hobbies: Tennis, typing

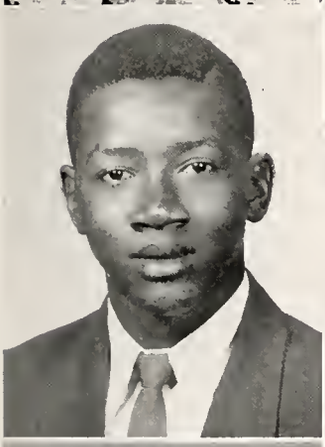

JACKSON, LEROY
Clubs: Dramatics, Folk dance
Ambition: Skater
Pet peeve: Students who smoke
Hobbies: Collecting foreign coins

JOHNSON, HENRIETTA
Clubs: Green Thumb, Art, Dance
College: Peters Business
Ambition: Stenographer
Pet peeve: Silly boys

JACKSON, SURILLA E.
Honor roll: 2nd semester
Clubs: Beta, Social, G.A.A., Creative Writing, Dramatics, Future Teachers
Services: Library helper
College: Chicago Teachers
Ambition: Typing teacher
Pet peeve: Conceited people
Hobbies: Swimming, photography

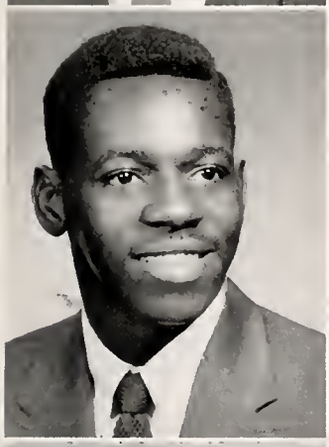
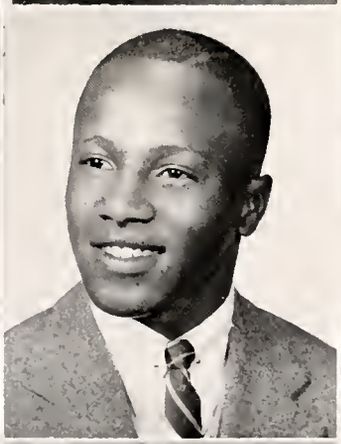
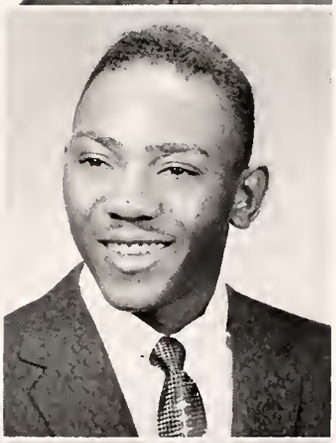

JAMES, ALBERT
Clubs: Chess, Movie Operators, Booster
Services: Chorus, teacher's assistant, bookroom helper
College: Wilson Junior
Ambition: Aviator
Pet peeve: Loud girls
Hobbies: Basketball, swimming, skating

JARVIS, PAUL
Clubs: Table Games
Services: Hallguard
Ambition: Air Force
Pet peeve: Girls who smoke
Hobbies: Basketball

JOHNSON, HENRY
Clubs: Dance, Checker

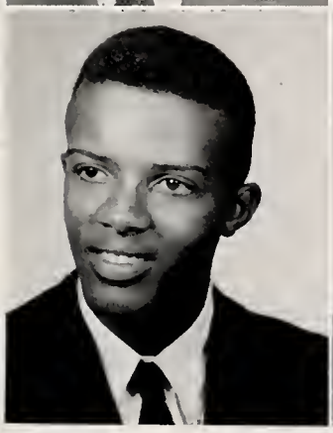

JOHNSON, JAMES
Clubs: Dance, Talent
College: Wilson
Ambition: Musician
Pet peeve: Girls who are loud and ill-mannered
Hobbies: Collecting jazz records

JOHNSON, LEONARD
Teams: Football, wrestling
Club: Dancing
Service: Social center staff
College: Tennessee State
Ambition: Professional football player
Pet peeve: Girls smoking on the street
Hobby: Billiards

JOHNSON, RUTH ANN
Honor roll: 1st semester
Perfect attendance: 2 semesters
Clubs: Future Teachers of America, Bridge-secretary, Talent, Dance
Services: Teacher's assistant, chorus, hallguard, program office, student council
Special award: Honorable mention in Spanish contest
College: Northwestern University
Ambition: Foreign correspondent
Pet peeve: Teachers who don't give you a chance to explain
Hobbies: Pen-pals, sports, opera, piano, singing, stamps, poetry

JONES, BARBARA JEAN
Clubs: International Relations, Partycraft
Services: Chorus
College: Wilson Junior
Ambition: Bookkeeper
Pet peeve: Loud people

JONES, CURTIS
Team: Track
Clubs: Negro History, Dance
Services: Hallguard
College: Wilson
Ambition: Lawyer
Pet peeve: Loud girls

JONES, HOSIE
Services: Choir
Ambition: Lawyer
Pet peeve: Noisy girls who use profanity
Hobbies: Woodcraft, baseball, skating

JONES, PHYLLIS
Clubs: International Relations, Negro History, Sewing, Science, French
Services: Hallguard, chorus
College: Bryant
Ambition: Public accountant
Pet peeve: Boys who appear to know everything
Hobbies: Reading, skating, bowling

KELLY, BERNARD
Athletic activities: Football, wrestling
Clubs: Art, Movie Operators
Pet peeve: Boastful people
Hobbies: Collecting odd money

KENNARD, BETTY
Honor roll: 3 semesters
Perfect attendance: 1 semester
Clubs: Sewing, G.A.A., Dance, International Relations, Fun in Math, Typing
Services: Student council, clean-up committee, program office helper, teacher's assistant, G.A.A. service guard
Special awards: G.A.A. letter, G.A.A. bar
College: Michael Reese School of Nursing
Ambition: Nurse
Pet peeve: Loud and boisterous people
Hobbies: Sports, dancing

KING, JOYCE
Honor roll: 6 semesters
Perfect attendance: 2 semesters
Clubs: Social Etiquette-secretary, Partycraft, Music-Talent, Pan-American
Services: Annual staff, library assistant, choir, chorus, main office helper, teacher's assistant
Special awards: Bronze pin, silver pin
Ambition: Nurse
College: Cook County School of Nursing
Pet peeve: Girls who smoke on the street
Hobbies: Typing, playing the piano

LATHAM, LAVERNE
Perfect attendance: 1st semester
Clubs: Modern Dance, Square Dance
Services: Main office helper
Special awards: Swimming certificate
Pet peeve: Boys who are conceited

LAWRENCE, VERLAINE
Honor roll: 6 semesters
Clubs: Cooking, International Relations, Creative Writing-secretary,
Services: Hallguard, choir, chorus, clean-up committee, Dial staff, teacher's assistant
Special awards: Bronze pin, silver pin
College: Michigan State
Ambition: Scientist
Pet peeve: People who criticize the work of others but do not work themselves
Hobbies: Voice

LAWS, JOEL
Teams: Basketball
Clubs: Driver Safety, Dance
College: Wilson Junior
Ambition: Detective
Pet peeve: Girls who drink and smoke
Hobbies: Sports

LEWIS, AMANDA
Clubs: Typing, Teen-Age Fashions
Services: G.A.A. service guard
College: Peters Business
Ambition: Typist
Pet peeve: People who are show-offs
Hobbies: Sewing

LEWIS, DOLORES
Clubs: Ballroom Dance, Cooking, Party, Frantic Fingers, Typing
Special awards: Bronze pin, art award
College: Crane Junior
Ambition: Medical Technician
Pet peeve: People who do odd things just to attract attention
Hobbies: Singing, sports, typing

LEWIS, SAMUEL
Clubs: Model Airplane
College: Wilson Junior
Ambition: Musician
Hobbies: Making model airplanes

LINDSEY, DELORES
Teams: Baseball, basketball
Clubs: G.A.A., Dance, Social Etiquette, Student Council, International Relations
Services: Chorus, G.A.A. hallguard, teacher's assistant
College: Chicago Teachers
Ambition: Physical education teacher
Pet peeve: Young people who are disrespectful to older persons
Hobbies: Volleyball, swimming

LUCAS, LILLIE
Clubs: Dramatics, Health, Typing
Services: Chorus, teacher's assistant, clean-up committee
College: Wilson Junior
Ambition: Stenographer
Pet peeve: Silly boys and loud girls
Hobbies: Typing and operating the mimeograph machine

LUDLOW, YVONNE
Clubs: International Relations-president, Dance, Charm
College: Cook County School of Nursing
Ambition: Nurse
Pet peeve: Silly boys and loud girls
Hobbies: Typing

McCLENDON, ALLISON
Clubs: Bridge
Special awards: Pan-American art contest
College: Wilson Junior
Ambition: Post office clerk
Pet peeve: Sports
Hobbies: Drawing, going to games

McCLENDON, ALVERINE
Clubs: International Relations, Negro History, Checker, Pan-American
Services: Hallguard, chorus, choir
Special awards: Certificate in art, bronze pin
College: Chicago Teachers
Ambition: Teach mathematics or science
Pet peeve: Loud, vulgar boys and girls
Hobbies: Swimming, basketball

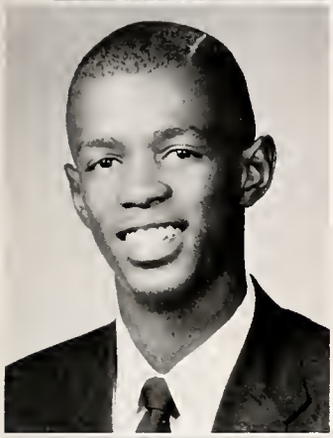

McCOY, MELVIN
Clubs: Dance, Swimming, Future Teachers of America
Service: Teacher's assistant
College: U.C.L.A.
Ambition: Draftsman
Pet peeve: Loud girls
Hobbies: Basketball, baseball, swimming

McCRACKEN, ROSIE
Attendance: 1 semester
Clubs: Charm, International Relations
Services: Teacher's assistant
College: Wilson Junior
Ambition: Nurse

MAGEE, IDA MAE
Clubs: Personal Typing, Pan American
Services: Teacher's assistant
College: Peters Business
Ambition: Secretary
Pet peeve: Boys and girls who behave improperly in the halls
Hobbies: Bowling, baseball, reading magazines

McGILL, HELEN
Services: Hallguard
Clubs: Knit-a-Stitch
Ambition: Nurse
Pet peeve: Girls who drink and smoke

MAGEE, MAUDE
Honor roll: 2 semesters
Perfect attendance: 1 semester
Clubs: International Relations
Services: Library helper, teacher's assistant
College: University of Illinois
Ambition: Teacher
Pet peeve: Students who are loud in the lunchroom and halls
Hobbies: Reading

MALONE, JOHNICE
Clubs: Dramatics, G.A.A., Pan American
Services: Hallguard, teacher's assistant
College: Beauty
Ambition: Beautician
Pet peeve: Boys who think they're cute
Hobbies: Skating, dancing

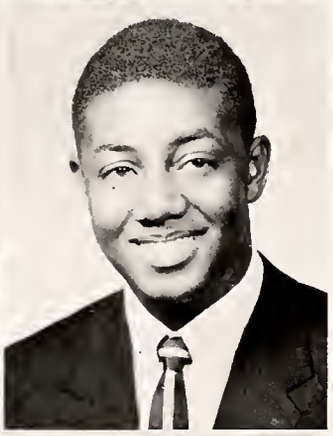

MARTIN, EARL
Clubs: Swimming, Drama
College: University of Illinois
Ambition: Architect
Pet peeve: Rough, rowdy crowds
Hobby: Skating

MATTHEWS, GEORGE
Perfect attendance: 2nd semester
Athletic activities: Football
Services: Hallguard
College: Wilson
Hobbies: Girls and rollerskating

MATTHEWS, LEON
Perfect attendance: 3 semesters
Clubs: Dance, Negro History, Talent
Services: Band
Ambition: Musician or mechanic
Pet peeve: Girls that smoke and think it's cute
Hobbies: Basketball, football, music, baseball

MILLER, ALICE
Perfect attendance: 1st, 2nd semester
Clubs: Careers, Clothing, Pan-American
Services: 242 helper, chorus
College: Chicago Teachers
Ambition: Teacher
Pet peeve: I hate to see girls smoking
Hobbies: Collecting records, planting flowers

MOORE, MARTHA ANN
Perfect attendance: 5th semester
Clubs: Green Thumb, Sewing, Dance
Services: Hallguard, teacher's assistant
College: Mt. Sinai School of Nursing
Ambition: Nurse or typist
Pet peeve: People who think too highly of themselves
Hobbies: Sewing, cooking

MORGAN, BONITA
Honor roll: 4th semester
Perfect attendance: 5th semester
Clubs: Dance, Beta, International Relations, Knit-a-Stitch, Constitutional Law
Services: Library helper, student council
Special awards: Bronze, silver honor pins
College: University of Wisconsin
Ambition: Librarian
Pet peeve: Poor sports and people who have a chip on their shoulder
Hobbies: Photography, sewing

MURRAY, LaRUE
Honor roll: 1st semester
Clubs: Movie Operators, Music
Services: Hallguard, chorus
Ambition: Architect
Pet peeve: Rowdy girls
Hobbies: Basketball, horseshoes

NORWOOD, NILES
Clubs: Dramatic, Bridge, Typing
Services: Hallguard
College: Chicago Teachers
Pet peeve: Being called by my nickname
Ambition: Math teacher
Hobbies: Dancing, skating, baseball

NORRINGTON, IVERSON
Clubs: Dance
Services: Hallguard
College: Wilson Junior
Ambition: Architect
Pet peeve: Girls wearing boys' clothes
Hobbies: Baseball, skating, dancing

PARKER, ROSE
Clubs: G.A.A., International Relations, Social Etiquette
Services: Hallguard, choir, chorus, clean-up, teacher's assistant
Special awards: Bronze pin, award for clean-up slogan
College: Roosevelt University
Ambition: English teacher
Pet peeve: Girls who chew gum noisily
Hobbies: Reading, singing, swimming

PAYTES, JAMES T.
Teams: Track
Clubs: Audio-Visual Education, Woodcraft
Services: Hallguard
Special awards: Letter for track
College: Fisk University
Pet peeve: Being ignored as a hallguard
Hobbies: Sports, crafts, skating, dancing

PEARSON, SAMUEL
Clubs: Talent, Booster, Movie Operators
Service: Hallguard
College: University of Illinois
Ambition: Musician
Pet peeve: People who chew gum noisily
Hobbies: Sports

PEOPLES, EXCELL
Perfect attendance: 2 semesters
Clubs: Chess, Checker
Special awards: Physical fitness award
College: Wilson Junior
Ambition: Lawyer
Pet peeve: People who misbehave in public
Hobbies: Sports

PERRY, DAVID
Clubs: Green Thumb, Pan American
College: Wilson Junior
Hobbies: Basketball

PHARR, CELESTINE
Perfect attendance: 1 semester
Clubs: Music-Talent, Dance, Contests-Jingles—secretary
Services: Chorus, teacher's assistant
College: Roosevelt University
Ambition: Secretary
Pet peeve: Chemistry
Hobbies: Writing pen-pals, singing

PHILLIPS, GEORGE
Team: Swim—captain
Clubs: Booster, Dance
Services: Hallguard
Special awards: Letter for swimming
College: Wilson Junior
Ambition: Electrician
Pet peeve: People who are show-offs
Hobbies: Swimming

POLLARD, JIMMIE
Athletic activities: Rifle team
Clubs: Pan American, Science, Movie Operators
Services: Social center staff
Special awards: Efficiency medal, gold Tribune medal
College: Wilson Junior
Ambition: Criminologist
Pet peeve: Girls with unpleasing personalities
Hobbies: Testing new products

PRESSLEY, RAMONA
Clubs: Music Talent, Drama, G.A.A., Public Speaking
Services: Choir, chorus, teacher's assistant
College: Cook County School of Nursing
Ambition: Registered nurse
Pet peeve: Boys who have no respect for girls
Hobbies: Writing pen pals

POWELL, MARION IRMA
Perfect attendance: 1 semester
Clubs: Clothing, Partycraft, Future Teachers of America
Services: Lunchroom helper, chorus
College: Chicago Teachers
Ambition: Teacher
Pet peeve: Girls who smoke in public

POPE, PEARLINE LELIA
Clubs: Social Etiquette, Booster, International Relations, G.A.A.
Services: Library helper, 212 helper, social center staff, choir, chorus, main office helper, teacher's assistant, student council
College: Wilson Junior
Pet peeve: Boys who think they are cute
Hobbies: Reading, playing records, socializing

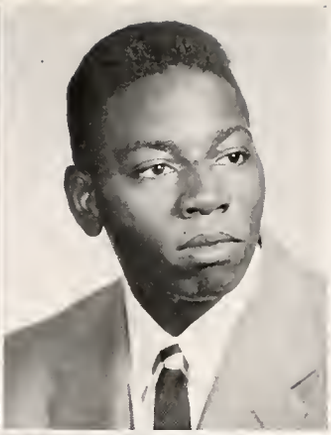

PRITCHETT, BARBARA JEAN
Honor roll: 2 semesters
Clubs: Scrapbook, Social Dance, Square Dance, Charm
Services: Choir, chorus, G.A.A., student council
Special awards: Merit award at Science Fair
College: Wilson Junior
Ambition: Secretary
Pet peeve: People who think they are better than others
Hobbies: Sports, dancing

RACHAL, FRANKIE
College: University of Chicago
Ambition: Nurse
Pet peeve: People who pretend
Hobbies: Tennis, reading, dancing

RATLIFF, WILLIE
Teams: Football, baseball
Clubs: Art, Dance
Ambition: Television repair man
Hobbies: Woodcraft

REED, FANNIE THERESA
Clubs: Beta, Dance
Services: Hallguard, teacher's assistant
College: Wilson Junior
Ambition: Photographer
Pet peeve: Rowdy girls
Hobbies: Sewing, cooking, drawing

REESE, SHIRLEY
Clubs: Typing, Foods, Clothing, Dramatics
Services: Teacher's assistant
College: Peters Business
Ambition: Social worker
Pet peeve: Boys and girls with bad posture
Hobbies: Typing, skating, volleyball

RICHARD, BETTY
Honor roll: 2nd semester
Perfect attendance: 6 semesters
Clubs: Dance, Music-Talent, Pan-American
Services: Hallguard, student council representative
College: Central State
Ambition: Teacher
Pet peeve: Boys who are conceited
Hobbies: Sewing, typing, cooking

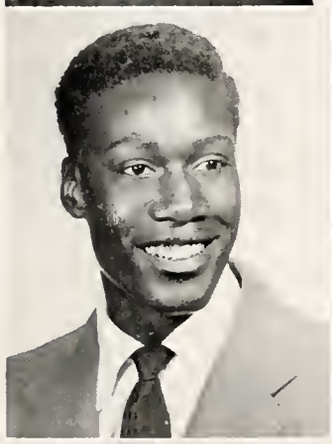

RICHARDSON, CHARLES
Clubs: Booster, Woodcraft, Table Games
College: Crane Junior
Ambition: Contractor
Pet peeve: People who stop to converse in the middle of the hall
Hobbies: Sports

RICHARDSON, SHEILA
Clubs: Social Etiquette, Drama
Service: Hallguard
College: Roosevelt University
Ambition: Doctor
Pet peeve: Gossiping

RILEY, CLAUDETTE
Perfect attendance: 1 semester
Clubs: Debating, Dancing, Music-Talent, G.A.A.
Services: Chorus, student council, Dial staff, teacher's assistant, service guard
College: Wilson Junior
Ambition: Nurse
Pet peeve: Inconsiderate people
Hobbies: Singing, dancing, sewing, reading, making beads

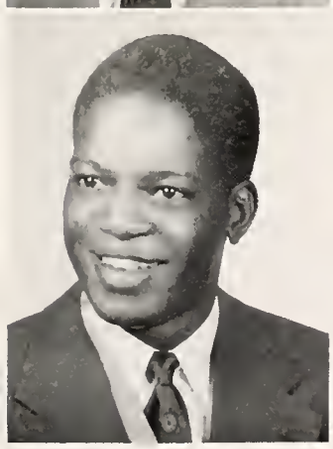

ROBINSON, CHARLES
Clubs: Science, Negro History, Checker
Services: Hallguard
College: Wilson Junior
Ambition: Play in the U.S. Army Band
Pet peeve: Girls who act like boys
Hobbies: Collecting classical records

ROBINSON, ROSE ANN
Clubs: Stamp, Charm, Social Etiquette, Pan American, G.A.A.
Services: Choir
College: University of Illinois
Ambition: Nursing relief worker
Pet peeve: Boys who talk too much
Hobbies: Reading, stamp collecting, cooking

ROOKER, MARGARET
Honor roll: 4 semesters
Clubs: Dance, Social Etiquette, Debate
Services: Clean-up committee, service guard, teacher's assistant, student council, Annual staff
College: University of Illinois
Ambition: Biologist
Pet peeve: Boys who don't know how to act in the presence of young ladies
Hobbies: Dancing

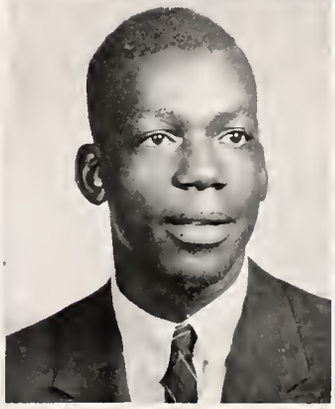

ROSS, ELEANOR
Clubs: Dramatics, Reading, Pan American, Typing
College: Wilson Junior
Ambition: Typist
Pet peeve: People who won't admit they're wrong
Hobbies: Cooking, painting

ROY, WILLIE
Perfect attendance: 1 semester
Teams: Track
Clubs: Booster, Talent
Services: Chorus
College: Xavier University
Ambition: Physical education teacher
Pet peeve: Rude people
Hobbies: Football, basketball

RUSSELL, IDA
Honor roll: 1 semester
Athletic activities: Basketball
Clubs: Drama, Dance, Pan-American, Future Teachers of America
Services: Library helper, hallguard, Annual staff, chorus, teacher's assistant, student council, first aid room helper
College: University of Illinois
Ambition: English teacher
Pet peeve: Athletes who become obnoxious
Hobbies: Skating, dancing, writing plays

SAMUEL, SHIRLEY JEAN
Clubs: Badminton, Square Dance, Social Dance
Services: Hallguard
College: Chicago Teachers
Ambition: Teacher
Pet peeve: Girls who talk about you behind your back
Hobbies: Dancing, skating, swimming, drawing

SANDERS, PRESTON
Perfect attendance: 2 semesters
Clubs: Swim, Badminton, Square Dance, Table Games
Services: Hallguard, student council
Special awards: Honor bar, neatest bar, cadet exhibition, rifle team bar
Ambition: Business man
Pet peeve: To see someone mistreat another
Hobbies: Collecting old patches

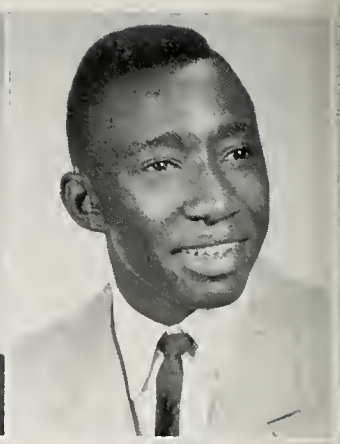

SCARBROUGH, ERNESTINE
Perfect attendance: 1 semester
Clubs: Dance, Pan-American, Art
Services: G.A.A., teacher's assistant
Special awards: Bars from G.A.A.
College: Wilson Junior
Ambition: Gym teacher
Pet peeve: Boys and girls who are loud and use slang
Hobbies: Basketball, swimming, reading

SCOTT, BETTY
Clubs: Fashion
Services: Teacher's assistant
Ambition: Nurse

SCOTT, GARRY
Perfect attendance: 5 semesters
Clubs: Talent, Dance, Booster, Creative Writing
Service: Hallguard, student council
College: Wilson Junior
Ambition: Actor
Pet peeve: Girls who can't dance
Hobbies: Basketball, skating, collecting magazines

SCOTT, JUANITA
College: Wilson Junior
Ambition: Music teacher
Pet peeve: Loud girls
Hobbies: Playing piano, swimming, reading

SHELBY, ALPHONSO
Teams: Wrestling
Clubs: Stamp, Coin, Talent
Services: Student council
Awards: Student council shield
College: Wilson Junior
Ambition: Draftsman
Pet peeve: A person who doesn't take care of his appearance
Hobbies: Driving

SIMMONS, IDA
Clubs: Spanish, Green Thumb
Services: Girls chorus
Hobbies: Sewing, cooking

SIMMS, ELLA MAE
Clubs: International Relations, Badminton, Camera
Services: Hallguard, lunchroom helper
Special awards: G.A.A. pin
College: Illinois State Normal University
Ambition: Kindergarten teacher
Pet peeve: Girls who smoke on the street
Hobbies: Swimming, tennis, reading

SIMS, TITUS
Honor roll: 1 semester
Perfect attendance: 1 semester
Teams: Baseball, basketball
Clubs: Dance, Art, Games
Services: Hallguard, main office helper
Special award: Art award
College: Illinois Institute of Technology
Ambition: Engineer
Pet peeve: People who think they are better than others
Hobbies: Art, dancing, sports

SMITH, LAVERNE
Clubs: Charm, International Relations
Ambition: Music teacher

SNEED, LUCY
Clubs: Personal Typing, Pan-American
College: University of Illinois
Ambition: Stenographer
Pet peeve: Too much homework
Hobbies: Reading, games

STEVENSON, DELORES
Clubs: Music-Talent, Dance, Charm
Services: 242 helper, hallguard, chorus, teacher's assistant
College: Wilson Junior
Pet peeve: People who think they are superior to others
Hobbies: Horseback riding, skating, dancing

STEVENSON, HAROLD
Perfect attendance: 3rd semester
Athletic activities: Wrestling
Clubs: Dance, Chess, Debate, Movie Operators
Ambition: Photographer
Pet peeve: Loud girls
Hobbies: Basketball, cards, table tennis

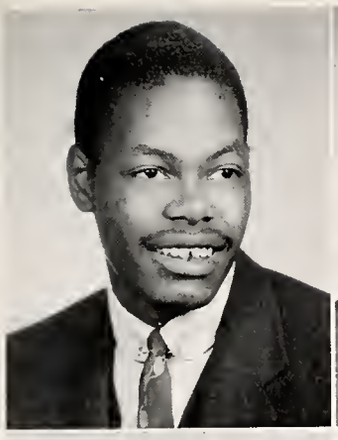
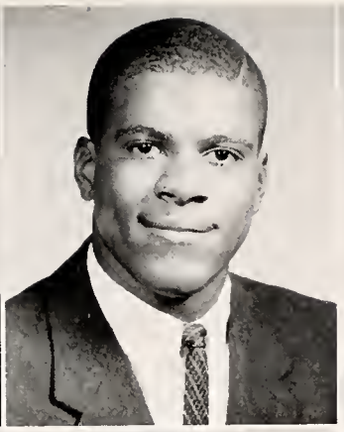

SEWELL, DONALD
Perfect attendance: 3 semesters
Athletic activities: Football, basketball
Clubs: Dance
Services: Social center staff
Ambition: Television technician
Pet peeve: A person who neglects helping others
Hobbies: Dancing, listening to records

SEWELL, JACKIE
Perfect attendance: 4 semesters
Teams: Football, basketball, swim, wrestling
Clubs: Dance
College: Kentucky State University
Ambition: Coach
Pet peeve: Losing a game
Service: Football
Hobbies: Sports, modeling clay, drawing

TAYLOR, ELLA
Clubs: G.A.A., Dance
Services: Program office helper, teacher's assistant
College: University of Illinois
Ambition: Teacher
Pet peeve: Rowdy people
Hobbies: Dancing, tennis

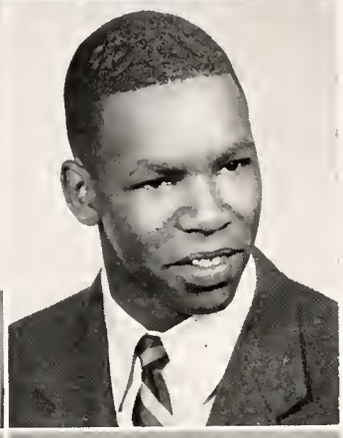

TAYLOR, GWENDOLYN
Clubs: Teen Fashion, Get Acquainted
Ambition: Music teacher
Pet peeve: Dull classes

TAYLOR, LAWRENCE
Clubs: Folk Dancing
Services: Hallguard
College: Wilson Junior
Ambition: Accountant
Pet peeve: Chemistry
Hobbies: Art

THOMAS, HARRIETTE
Clubs: French, Booster, International Relations
Services: Hallguard
College: Michael Reese School of Nursing
Ambition: Registered nurse
Pet peeve: Boys who mistreat girls
Hobbies: Collecting pictures, dancing

THOMAS, ONEIDA
Honor roll: 3 semesters
Perfect attendance: 1 semester
Clubs: Pan-American, Charm, Dance
Services: Program office helper
College: Peters Business
Ambition: Secretary
Pet peeve: I dislike silly boys
Hobbies: Collecting pictures, reading, being fashion-conscious

THOMPSON, HELEN
Clubs: Pan-American, Charm
Services: Hallguard, Lunch room helper
Special awards: Honorable mention in art
College: Wilson Junior
Ambition: Professional model
Pet peeve: Seniors who consider everything a joke
Hobbies: Painting, skating

THOMPSON, JOHNNIE BEATRICE
Clubs: Typing, Dancing, Frantic Fingers, French
Services: Teacher's assistant, typist for Dial staff
Ambition: Stenographer or teacher
Pet peeve: Boys who ask girls they don't know for their telephone numbers
Hobbies: Reading, skating, ballet dancing

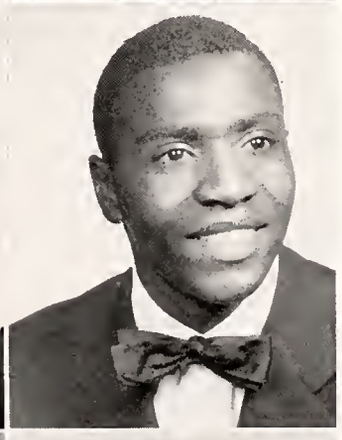

THORNTON, EVELYN
Perfect attendance: 6 semesters
Clubs: International Relations, Dance, Art-president
Services: 242 helper, hallguard, social center staff, clean-up committee, choir, chorus, teachers assistant
Awards: Art Institute of Chicago
College: Chicago Teachers
Ambition: Commercial artist
Pet peeve: Students who think they are superior to others
Hobbies: Collecting rag dolls, dancing

TILLMAN, DELORES
Clubs: Partycraft, Dance, Booster
Service: Main office helper, placement office helper
College: Wilson Junior
Ambition: Secretary
Pet peeve: Loud, silly boys
Hobbies: Baseball, volleyball

TURNER, LUTHER
Perfect attendance: 2 semesters
Teams: Football, baseball, basketball
Clubs: Dance
Services: Chorus
Ambition: Lawyer
Pet peeve: Losing a football or basketball game
Hobbies: Sports

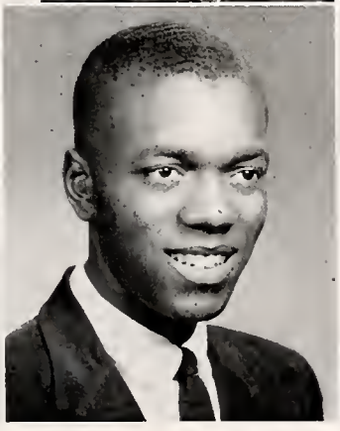

VASSAR, WILHELMINA LOUISE
Clubs: Dance, Charm, G.A.A.
Services: Hallguard, teacher's assistant
College: Clark
Pet peeve: Girls who come to school looking untidy
Hobbies: Typing, sewing

WADE, CHRISTOPHER
Team: Track
Clubs: Model Plane, Debating, R.O.T.C. Officers, Crafts, Pan American, Letterman's
Services: Teacher's Assistant
Awards: Gold Tribune medal, major letter in track
College: University of Illinois
Ambition: Electrical engineer
Pet peeve: Girls who wear levis and too much make-up
Hobbies: Football, track, baseball, basketball

WADE, MARSHA
Honor roll: 3 semesters
Clubs: Social Etiquette, Pan-American, Personal Typing
Services: Main office helper, teacher's assistant, service guard
Awards: Bronze pin
College: Wilson Junior
Pet peeve: People who attract attention by being loud
Hobbies: Swimming, typing, reading

WADE, SAMUEL
Perfect attendance: 1 semester
Clubs: R.O.T.C. Officer, Dance, Stagecraft, Ping Pong
Services: Teacher's assistant
Special awards: R.O.T.C. medal for excellency
College: Roosevelt University
Ambition: Engineer
Pet peeve: Noisy girls and boys
Hobbies: Tennis, basketball

WALKER, JOYCE
Clubs: Frantic Fingers, Art, G.A.A., Story Telling
Services: Hallguard, chorus, main office helper
College: Chicago Teachers
Ambition: English teacher or physical education teacher
Pet peeve: Arrogant people
Hobbies: Making friends, dancing

WALTERS, WILSON
Perfect attendance: 1 semester
Clubs: Dance, Checker
Services: Lunchroom helper
College: Roosevelt University
Ambition: Business man

WATKINS, MATTIE
Clubs: International Relations, Typing
College: Roosevelt University
Ambition: Stenographer
Pet peeve: People who borrow money and never pay it back
Hobbies: Collecting records

WELLS, HORATIUS
Team: Drill
Clubs: Debating, Negro History
Services: Library helper, 242 helper, hallguard, Annual staff, Dial staff
College: Colorado University
Pet peeve: People who annoy me
Hobbies: Music, basketball

WHITE, EMMA
Perfect attendance: 5 semesters
Clubs: Science, Teen Age Book, G.A.A., Pan American
Services: Teacher's assistant
College: Peters Business
Ambition: Secretary
Pet peeve: Boys chewing gum noisily
Hobbies: Sewing, cooking

WHITLEY, GEORGE
Honor roll: 7 semesters
Perfect attendance: 5 semesters
Teams: Track
Clubs: French—president, Debating—president
Services: Annual staff—editor-in-chief, social center staff, football team statistician, student council—president
Awards: Bronze pin, silver pin, gold pin, 2nd and 3rd prizes 1955 Chicago Science Fair
College: University of Illinois, Navy Pier
Ambition: Chemical engineer
Pet peeve: Noisy classrooms
Hobbies: Reading, art, music

WILDER, ANNIE DOROTHY
Perfect attendance: 3 semesters
Clubs: Dramatics, Sewing, Foods
Service: Hallguard
Ambition: Beautician
Pet peeve: Noisy girls in the hall
Hobby: Manicuring

WILDER, JOYCE
Clubs: Dance, Drivers Safety, International Relations, Etiquette
Services: Main office helper, teacher's assistant
College: Wilson Junior
Ambition: Lawyer
Pet peeve: People who never take things seriously
Hobbies: Dancing, playing records

WILKINS, JOSIE
Perfect attendance: 2 semesters
Clubs: Pan-American, Stamp, Badminton
Services: Hallguard
College: Peters Business
Ambition: Typist
Pet peeve: Boys who think they are cute
Hobbies: Dancing

WILLIAMS, ARTICE
Clubs: Badminton, Partycraft
Services: Chorus, main office helper
College: Business college
Pet peeve: Boys and girls who fight
Hobby: Working jigsaw puzzles

WILLIAMS, ARTHUR
Clubs: Dancing, Negro History
Service: Hallguard
College: Wilson Junior
Ambition Businessman
Hobbies: Basketball

WILLIAMS, EARNEST
Team: Football
Club: Student council
Services: Library helper, hallguard, social center staff
College: Xavier
Ambition: Criminologist
Pet peeve: Loud girls
Hobbies: Records, baseball.

WILLIAMS, JULIETTE
Clubs: Pan American, Social Dance, Square Dance, G.A.A. Council
Services: Chorus, clean-up committee, main office helper, teacher's assistant, cheerleader
Special Awards: Bars in G.A.A.
College: Wilson Junior
Ambition: Receptionist or secretary
Pet peeve: People who cause trouble
Hobbies: Dancing, cheerleading, swimming

WILLIAMS, YVONNE BURMA
Clubs: Badminton, Foods, G.A.A., Table Games
Services: Clean-up committee, chorus, main office helper, service guard, student council
College: Wilson Junior
Pet peeve: Girls and boys who are loud and boisterous
Hobbies: Badminton, basketball, skating

WILLIAMSON, PATRICIA
Clubs: Social Dance, Square Dance, Stagecraft
Services: Hallguard, 242 helper, student council
College: U.C.L.A.
Ambition: Nursing
Pet peeve: People who don't tell the truth
Hobbies: Dancing, collecting records

WILSON, GLORIA
Clubs: Dramatics, Dance
Ambition: Secretary
Pet peeve: Loud boys and girls
Hobbies: Typing

WINFREY, DELORIS
Perfect attendance: 2 semesters
Clubs: Charm, Badminton, Ballroom Dance—treasurer
Services: Teacher's assistant, G.A.A. service guard
College: Wilson Junior
Ambition: Nurse
Pet peeve: A girl or boy who is changeable
Hobbies: Sports, cooking, dancing

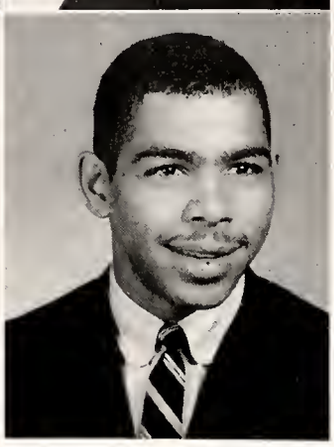

The Ideal Couple of 1956

Vanice Moore and Raphael Ellis

WOODSON, ELVIN
Clubs: Talent, R.O.T.C., Science
Services: Bookroom, choir, teacher's assistant, printed perfect attendance chart for four years
Special awards: Two American Legion awards, two gold Tribune medals for R.O.T.C.
College: Wilson Junior
Ambition: Singer or chemist
Pet peeve: A person who annoys me in the lunchroom
Hobbies: Singing, fishing

WRIGHT, ANNIE LAURA
Perfect attendance: 6 semesters
Teams: Badminton, volleyball, basketball
Clubs: Art, Dramatics, Pan American, Dial staff, G.A.A.
Services: Clean-up committee, student council, choir, concert band, Dial staff, teacher's assistant
College: Xavier University
Ambition: Play in army band as a WAC
Pet peeve: People who talk too much
Hobbies: Singing, making things, badminton

YOUNG, CLARENCE
Team: Football
Clubs: International Relations, Law
College: Illinois Institute of Technology
Ambition: Electronic engineer
Pet peeve: Frank people
Hobbies: Eating

YOUNG, PINKIE
Clubs: Craft, Dance, Social Etiquette
Services: 242 helper, chorus
College: Chicago Teachers
Ambition: Elementary school teacher
Pet peeve: Loud boys
Hobbies: Volleyball, baseball, dancing

Athletics

Our Aladdin sees athletic activities as an integral and enjoyable facet of his school life. To him the importance of athletics extends beyond physical development. On the gridiron, on the basketball court, on the wrestling mat, in the swimming pool, or in the stands, he possesses the true spirit of sportsmanship. At DuSable the acquisition of knowledge encompasses many areas. Athletics is one of the most important.

I wish I were the star player on the football team.

George Matthews is downed as Herbert Hagler, Ernest McMillon, Jackie Sewell and Clifford Hurd rush to throw a block for him.

DuSable Panthers March

A perrenial Blue Division power, DuSable moved into the tougher White Division this year. Enjoying as always the support of loyal DuSable fans the Panthers had a fine season.

On a warm, sunny day at Shewbridge Field we played our first game against Phillips. That team's potent single wing attack was no mystery to us. The victory was ours 12-6. Highlight of the game was a beautiful 50 yard pass from Richard Johnson to Luther Turner who scored the touchdown.

We met Kelly, our next opponent, at Soldier's Field on a rather chilly day. Featuring the belly series, Kelly proved to be a powerful team as they scored 34 points to our 7.

The next game was a heartbreaker. On a bleak, rainy day we met Dunbar at Soldier's Field. Richard Johnson, our star quarterback, received the ball on the goal line. Aided by the superior blocking of his teammates Richard went all the way for a touchdown. The final score was 7-6 in Dunbar's favor.

Our Panthers defeated Calumet 12-8 for our second victory. Star tackle Raphael Ellis recovered two fumbles and both times ran all the way for touchdowns. His performance gained for him the title of Prep Lineman of the Week.

On a brisk but sunny afternoon we met Gage Park at Shewbridge Field. Jackie Sewell thrilled the fans with a touchdown. The game ended in a tie 6-6.

One cool Friday afternoon the Panthers met the big men of Hirsch. The crowd enjoyed a game well played by both teams. A pass from sophomore quarterback John Caldwell to Arthur Williams and the conversion by Harry Leftridge gave us a 7-0 victory over Hirsch.

The Big Game! . . . In the playoffs DuSable met Chicago Vocational in some of the deepest mud ever seen at Shewbridge Field. Chicago Vocational, who went on to become city champs, defeated the Panthers 26-0.

Odie Hawkins turns the end with good blocking in front of him.

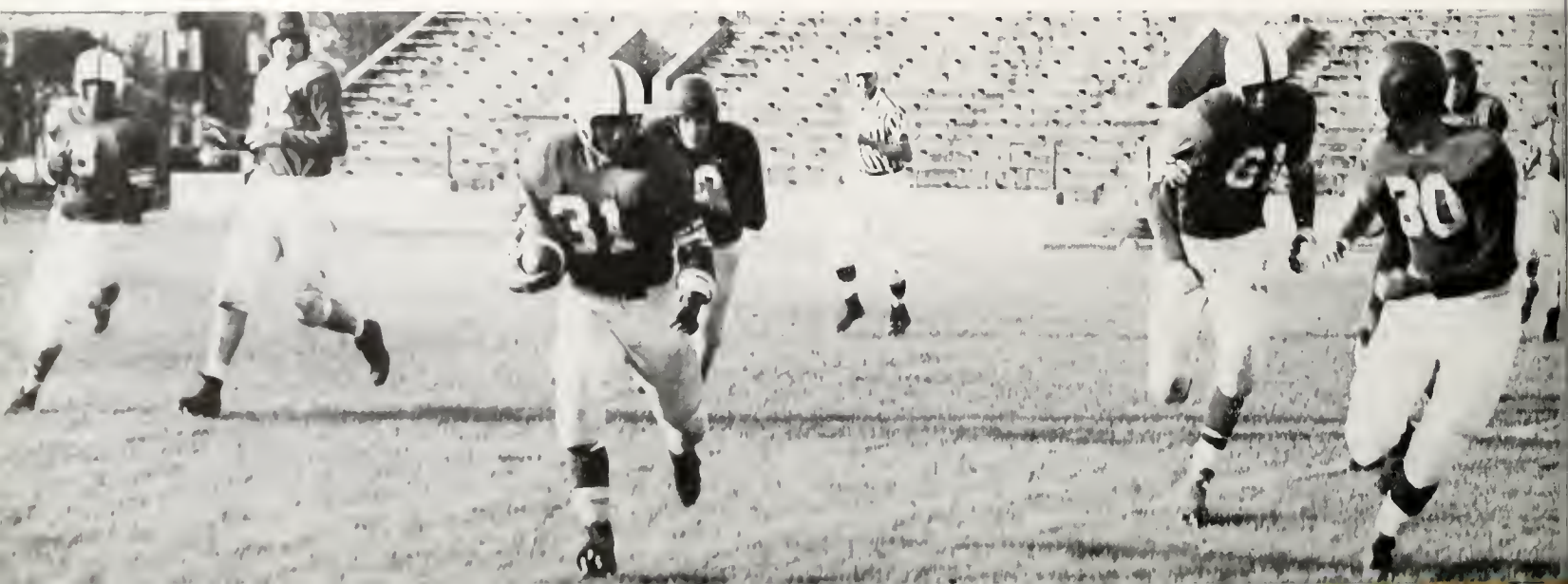

Onward To Greater Goals

Scores

DuSable	12	Phillips	6
Kelly	34	DuSable	7
Dunbar	7	DuSable	6
DuSable	12	Calumet	8
DuSable	6	Gage Park	6
DuSable	7	Hirsch	0
C. V. S.	26	DuSable	0

Top: A group of admirers surround their hero, Herbert Hagler.

Circle: A DuSable man doesn't go down easily.

Center: Charles Hollingsworth, Wayne Yarbrough, Arthur Nash, Robert Dunn, Palmer Mitchell and John Grant anxiously watch the game.

Action Shot: Jackie Sewell strives to down his man as Raphael Ellis moves toward the action.

Lower left: Bruce Washington puts a little something extra in his part.

Lower right: DuSable rooters say, "Give me that old football spirit."

Our Great Football Team

Row 1: Charles Canty, Herbert Hagler, Odie Hawkins, Walter Nelson, George Matthews, Kirby Ford, Arthur Nash, Harry Leftridge, Phillip Ghent.

Row 2: Edward Johnson, manager, Bruce Washington, John Grant, Warren Richards, Bernard Kelly, Raymond Jackson, Robert Dunn, Walter Perry, John Caldwell, George W. Banks, Vergil Perisee, Robert Jenkins.

Row 3: Raphael Ellis, Charles Hollingsworth, Roy Watts, Jackie Sewell, Ernest McMillon, Randolph Williams, Wallace Minter, Edward West, Clifford Hurd.

Every DuSable rooter was proud of the Panther's freshman season in the White Division. A large share of the credit for our team's success must go to Coach Jim Brown, head football coach at DuSable for the past seven years. Since the 1952 realignment the team record has been 21 wins, 3 losses, and 1 tie. After this year, Coach Brown will limit his coaching activities to two sports, basketball and baseball. He passes on a fine record in football to Coach Andy Gallagher.

Outstanding individual performers were Richard Johnson, team captain and quarterback, John Caldwell, who assumed major quarterbacking duties at mid-season, Ernest McMillon, all-conference player, and Raphael Ellis, all-conference player and prep lineman of the week.

Upper section: Roy Watts catches the long ball . . . We present Arthur Nash and George Banks, grid stars of tomorrow . . . Phillip Ghent snags one . . . Harry Leftridge getting ready to let one go . . . Raymond Jackson sidesteps an imaginary opponent . . . Harry Leftridge follows through . . . Walter "Jet" Nelson drives toward pay dirt. **Lower section:** The board of strategy: Coach Jim Brown and Coach Joseph Taylor outline their plan of attack . . . Mighty Men: Edward West, Wallace Minter, Charles Canty, Robert Dunn, Kirby Ford, Raphael Ellis, Charles Hollingsworth. Backfield: Walter Perry, Warren Richards and George Matthews . . . Bruce Washington, Bernard Kelly, and John Grant warm up a bit . . . The Big Line: Bruce Washington, Bernard Kelly, John Grant, Ernest McMillon and Randolph Williams . . . Power incorporated: Raphael Ellis and Ernest McMillon . . . John Caldwell, Jackie Sewell, Herbert Hagler and Odie Hawkins are backfield aces.

Panthers Hi

Row 1: Marvin Torrence, Ernest McMillon, Coach Brown, Luther Turner, Captain McKinley Cowsen. Row 2: Thomas Vance, Jessie Dixon, Clifford White. Row 3: Lawrence Moore, Talmadge Milan, Jerome Smith. Row 4: Louis Bond, Irving Wright, Clarence Leggett.

Soph-Frosh

Enjoying a successful season were our Soph-Frosh who won eight and lost one in league play. Coaching duties were shared by Coach Joe Taylor who left DuSable in February and Coach Andy Gallagher who replaced him. At season's end the team was tied for first place in the Central Section.

A close, exciting game against Lindblom opened conference play for the Soph-Frosh who won 58-54. In another thrilling contest our future varsity players defeated Farragut 40-37 with Dave Reed and Angelo Donegan as high scorers. Ken Edwards joined Angelo and Dave in leading the team to a 51-43 win over Dunbar's Hellcats. The season ended with a 50-40 victory over Harrison.

In play-off competition the Soph-Frosh stunned Lake View 53-48 to move into the second round. A sudden death overtime climaxed the Von Steuben game which we lost 58-56. Our boys were proud even in defeat for they played a hard, fast, clean game.

Above: Clarence Leggett, Ernest McMillon.

Right: Tom Vance, Louis Bond, Jesse Dixon.

he Victory Trail

The 1955-56 season saw our Panthers win eighteen and lose six. With our record of seven wins and two losses in league play we ended the season in a three way tie for second place. The season's greatest thrills came during the Illinois Tech Tournament. Winning five straight games The Panthers became tourney champions for the third time in four years. Completing his third year as head basketball coach is the leader of this fine team, Coach Jim Brown.

The season's best games were victories in overtime periods against Moline, Hyde Park, and Lindblom; and the wins over perennially strong teams Dunbar, Crane Tech and Roosevelt of Gary. We scored 100 points or more in three games culminating in a 117 point barrage against Farragut to set a record which has since been broken.

The team's keenest disappointment was the loss of a hard fought game to Tilden 71-70. Leading by a slim margin during most of the game, the Panthers were unsuccessful in staving off the rally of an inspired Tilden team. The year's poorest showing was made against Taft in the play-off game which we lost 73-64.

The 1955-56 Panthers boasted several outstanding individual performers. The star in our midst was McKinley Cowsen, an excellent all-around player who was acclaimed most valuable player in the Illinois Tech Tournament. Clifford White was a speedy, alert floor leader whose loss at mid-year hurt the fortunes of the Panthers. Best competitors after February were Luther Turner, a senior who has developed at DuSable into a gifted shooter, and Louis Bond whose accurate eye and effective defensive play should make him one of the city's best players next year.

Above: McKinley Cowsen, Talmadge Milan.

Soph-Frosh

Row 1: Franklin Brady, David Reed, Angelo Donegan, Ronald Gault, Roy Washington. **Row 2:** Roger Hatchett, Clarence Cornelius, Ed Washington, Obie Nunn, Coach Brown. **Row 3:** Brian Lundin, Ezra Allen, manager, Alfred Moore.

Below: Marvin Torrence, Jerome Smith.

Sharp Shooters at Work

1955-1956 VARSITY BASKETBALL RECORD

		Opp.	DuS.
pr.	Kelvyn Park	53	100
pr.	C. V. S.	73	56
pr.	Moline	61	63
pr.	Sullivan	71	88
pr.	Phillips	57	79
pr.	Englewood	56	70
pr.	Crane Tech	72	62
I.I.T.	Hyde Park	56	57
I.I.T.	Roosevelt	46	48
I.I.T.	Lindblom	76	77
I.I.T.	Dunbar	61	64
I.I.T.	Crane Tech	60	63
l.	Lindblom	73	82
l.	Kelly	59	80
	Roosevelt-Gary	66	71
l.	Phillips	65	70
l.	Farragut	62	117
	Schlarman-Danville	42	39
l.	Gage Park	62	80
l.	Dunbar	66	59
l.	Englewood	50	101
l.	Tilden	71	70
l.	Harrison	45	61
po.	Taft	73	64

pr. practice po. play-offs
I.I.T. Illinois Tech Tourney l. league

Hoops and Hurdles

Varsity basketball players: Irving Wright, Clifford White, Lawrence Moore, Jerome Smith, Luther Turner.

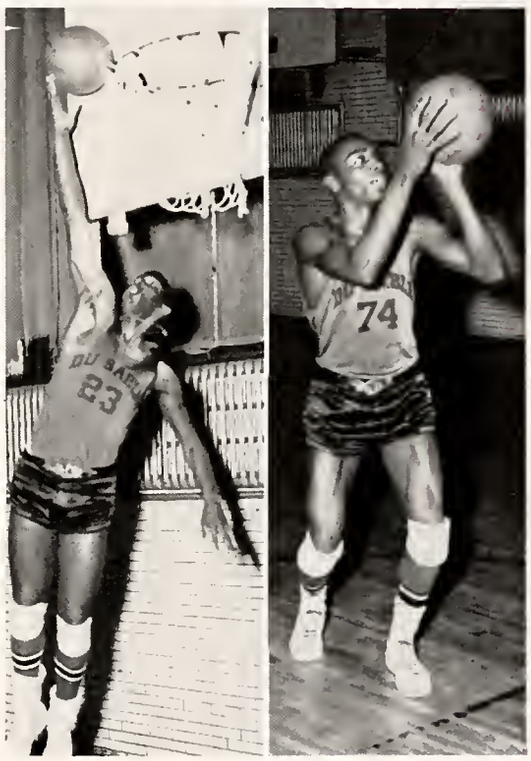

TRACK TEAM

In track our juniors placed second in the city indoor track meet. The seniors tied for twelfth place. Leading all other teams in city championship shields, the track team has won three and is about due for another.

Top left: Clearing the low hurdles are Donald Grundy and Leon Harris as James Paytes, Clarence Lewis, Russell Hobson, Richard Burks, and Morris Chrisman look on.

Bottom: Leon Harris passes the baton to Donald Grundy as members of the track team learn the secrets of success in running relay races. **At left:** Ralph Scott, Leroy Gayden, James Paytes, James Smith, Richard Burks, Booker Delmar. **At right:** Willie Guy, Russell Hobson, Vergil Perisee, Clarence Lewis, Morris Chrisman, Coach Hillman.

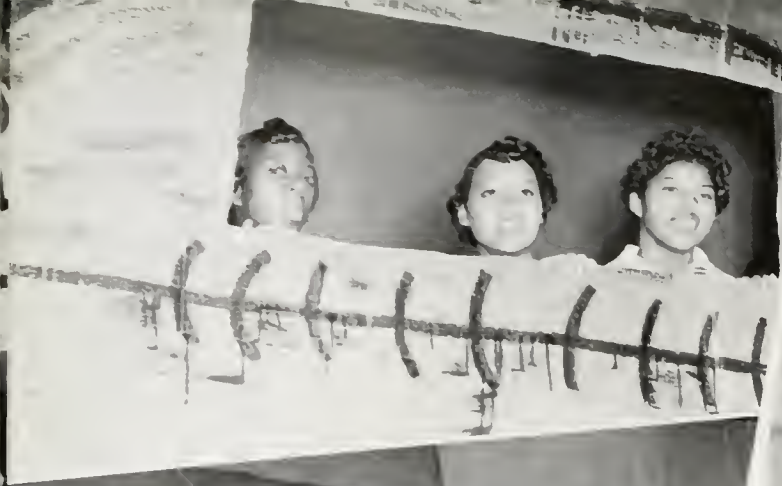

Hurrah for Panthers! Hurrah for Panthers!

Everybody yells under the spirited direction of the Cheer Rockets. This enthusiastic, energetic group of girls build school spirit, boost team morale, and devolop good sportsmanship.

Top: Margaret Kirkpatrick, Margie Pearson, and Charlotte Chatman peer through the football at a pep assembly. **Top right:** Wearing basketball outfits the cheerleaders gather for a pre-game chat. Front row: Gloria Westberry, Edna Fox, Janet Brewer, Algeane Daniels; rear: Juliette Williams, Julie Lamb, Vanice Moore, Florzine Hollie. **Center left:** Opponents of the Panthers are represented by the members of the G.A.A. as the cheerleaders get set to cheer. **Lower:** Margie Pearson, Juliette Williams, Julie Lamb, Margaret Kirkpatrick, Edna Fox, Algeane Daniels, Charlotte Chatman, and Vanice Moore whoop it up for the camera man.

Aquatic Artistry on Display

Upper right: Captain George Phillips steps out of the pool. **Center right:** Breast stroker Alfred Thompson performs. **Lower right:** On the medley relay team are Alfred Thompson, James Grant and Louis Salter. **Lower left:** Leroy Buckhoy displays championship form. **Lower center:** George Phillips performs on the diving board under the watchful eye of Coach Mackie and fellow swimmers.

DuSable Sea Horses

Back row: Excell Peoples, manager, Chris Adams, Louis Salter, Claude Barnes, Lester Roddy, Earl Gibson, Alfred Thompson, Andre Rhodes, James Grant, Renee Clark.
Front row: Louis Waters, Arthur Gillespie, William Kidd, William Daniels, Bernard Clark, Joe Wright, William Henry, Wesley Smith, Leroy Buckhoy, Leroy Jones, George Phillips, captain, Bill Mackie, coach.

Building excellent swimmers and strong competitors is the job being capably done by Bill Mackie, coach of the DuSable Sea Horses. This year the team won first place in the Central Section over such contenders as Tilden, Lindblom, Phillips, Gage Park, and Kelly. Starting the season with a win in the nineteenth annual ten mile swim was Leroy Jones, proud recipient of a handsome trophy. In team competition appeared outstanding swimmers Leroy Buckhoy, Leroy Jones, Louis Salter, James Grant, Alfred Thompson, Herman Russell, and Captain George Phillips.

The winning Junior Sea Horses were paced by Wesley Smith who was unbeaten all season and placed in the city championships. Other point winning Juniors were Joe Wright, William Daniels, Bernard Clark, David Hale, Billy Kidd, and Douglas Price.

DuSable has won numerous commendations for the high calibre of life guards trained here for service at the city parks and beaches.

Activities

Though the quest for knowledge is all-important to our Aladdin, he recognizes the need for a well-rounded personality. He sings in the choir, works with the stage crew, or writes for the school newspaper. He serves others by joining the hall guards or the student council. He benefits from a club program which satisfies a range of interests from dancing to debating. Taking advantage of these abundant opportunities he learns how to make his leisure time pleasant and profitable.

I wish I were dancing with the prettiest girl of all.

"Lift Every Voice and Sing

Sixty-five voices blend together harmoniously in "Battle Hymn of the Republic." Audience and singers alike share a deep spiritual experience as "We Are Climbing Jacob's Ladder." A stirring presentation in song of Lincoln's "Gettysburg Address" lifts us to new heights of patriotic fervor. These are a few of the year's musical gems etched by the DuSable Choir.

The love of good music and an intense desire to sing it well are characteristic of choir members. Inspired by the dynamic personality of Mrs. Nelmatilda Woodard they meet the challenge of careful study of choral literature and long hours of practice.

A living link between our school and the community, the choir appeared this year at the Dorie Miller Foundation, the Awards Luncheon of the Commission on Human Relations, a City Council meeting, and Greater St. John Baptist Church. The group spread Christmas cheer at the Board of Education, Quinn Chapel, and Provident Hospital. At school they were featured performers at the Autumn Serenade, the commencement exercises, the Negro History Week Celebration, the lecture of Dr. Horace Mann Bond, and the spring musical festival.

Let Earth and Heaven Ring"

Row 1: Juliette White, Gwynn Simmons, Ada Clay, Theresa Yarbrough, Jimmie Dupree, Margaret Kirkpatrick, Annie Chatman, Frances Meyers, Loretta Rogers, Margaret Crawley, Delores Crittendon, Mildred Love. **Row 2:** Henry Hudson, Doris Pierce, Thelma Johnson, Norma Coleman, Thetis Martin, Sylvia Norvell, Juanita Longley, Juliette Bryant, Roger Salter, Ronald Sawyer, Elvin Woodson, Carol Brice, Beverly Dumas, Cora Spruel, Evelyn Thornton, Edna Fox, Annie Wright. **Row 3:** Charlotte Chatman, Verlaine Lawrence, Shirley Dillon, Rose Parker, Frances Brawner, Patricia Harris, La Monte Mims, Vernon Mims, Alvin James, Mechell Boynes, Monroe Davis, Fred Partee, Benjamin Bonner, Barbara Pritchett, Jacquelyn Clayton, Gloria Hargrove, Theresa Fulton. **Row 4:** Lucille Wimbleduff, Barbara Frazier, Joyce King, Dora McGee, Irma Mallory, Rhoderick Rhodes, Albert Primous, Major Armstead, Ezra Allen, William Tolbert, William Taylor, William Johnson, Robert Dosie, Samuel McGee, Amanda Woods, Ramona Pressley, Ruth Sykes, LaVerne Boykins, Alverine McClendon.

Setting the Stage for Music

"We sing for the sheer joy of it," say the members of the Girls' Chorus. "We discover and develop our talents; we work in harmony together; we give unending pleasure to our fellow students as we sing."

This year the Chorus performed in the Autumn Serenade, the Pan-American assembly, and the Spring Festival. A unique opportunity came to those members who were drafted into the Choir to sing tenor. Mrs. Nelmatilda Woodard speaks with justifiable pride of her eager, enthusiastic fledglings, the Girls' Chorus.

Row 1: Allyne Gladney, Betsy Miller, Marion Jackson, Willie Dell Bishop. **Row 2:** Aletha Barbour, Madeline Jackson, Shirley Rose, Juanita Sadler, Fannie Walker, Doris Wilson. **Row 3:** Marian Anderson, Terry Trice, Carole Ross, Othella Johnson, Mildred Johnson, Frances Garrett, Evern Stevens, Nancy Williams, Cora Walkup. **Row 4:** Barbara Bones, Maggie McDonald, Georgia Warren, Hattie Rucker, Bertha Hayes, Charlotte Warren, Ingrid Lampkin, Vivian Dillingham. **Row 5:** Maryann Farmer, Maraloiz Watkins, Brenda O'Shield, Hortense Parmer, Fannie Poole, Gladys Rice, Lolita Johnson, Sonja Swader, Beatrice Williams, Beatrice Allen. **Row 6:** Priscilla Penn, Helen Hudson, Amie Thomas, Mary Richardson, Jean Hopkins, Carlena Marsh, Marzella Pritchard. **Row 7:** Frances Hampton, Cordelia Lee, Lena Wade, Sara Evans, Lois Corley, Arnita Randolph, Emma Nash. **Row 8:** Justine Thornton, Myra Minniefield, Derrel Price, Bonnie Moore, Barbara Miles, Joanne Glover. **Row 9:** Runae Jones, Grace Cooper, Elzenie Pruitt, Augusta Cox, Betty White, Maylene Fulton.

Efficient workers behind the scenes preparing for an assembly program are Ruth Sykes, Sandra Modeste, Michael Abrams, Ray Anderson, Dora McGee, Melvin Goines, Ravey Brumfield, and Margie Laster.

Music is the Universal Language

Music plays a significant role in the life of DuSable. Traditionally music signals the beginning of our assemblies, and often the tunes played on graduation night linger in the heads and hearts of our graduates for many years.

In the Concert Band talent and skills are developed as students appreciate and play some of the world's greatest music. They learn to hear, to see, and to think together. Those with exceptional ability are trained as leaders. By presenting good music well played, the band, under the direction of Captain Walter H. Dyett, enriches the lives of all DuSable students by adding to their knowledge and enjoyment of good music.

Every year the band has a full schedule of appearances. The concert band plays for all major assemblies and for graduation. This year special music was planned for the Negro History Week observance and the Pan American assembly. The special feature of the 1956 Spring Festival was the performance by the band and the choir of "1812 Overture Solenelle" by Peter Tschaikowski. At pep assemblies and activity dances the dance unit plays the latest tunes. An adjunct of the band is the stage crew which provides lights, sounds, and special effects at all programs. During the summer fifteen members of the band worked with Captain Dyett's forty-five piece concert band which played at hospitals and other institutions.

The Arion Award is presented each year to two outstanding members of the band. Margie Laster, flutist, who was a featured soloist at Autumn Serenade, is the winner from the January class of 1956. James Johnson, a versatile musician who plays the drums, bassoon, and clarinet in addition to serving as assistant conductor, is the winner from the June class. For the consistently high level of performance the band has earned the praise and appreciation of the entire DuSable community.

Creating the Harmony of Brotherhood

Left section:

Row 1 — clarinets: Robert Prowell, Robert Riley, William Jackson, Gara Mohorn; **row 2** — Claudette Coleman, Ronald Salter, Walter Harrison, Ernestine Headspeth, Doris Sanders; **row 3** — Percy Nesbary, Harry Perry, Catherine Sanders, David Cisney, William Keyes, John Andrews; **row 4** — Samuel Lewis, Frank Fields, Frankie Rachal, Christine Bryant, Zulane Thompson, Loris Sanders; **back row** — tympani: Beverly Johnson, Jacqueline Bonmon; string bass: Earnest McCarty.

Center Section:

Row 1 — flutes: Theresa Davis, Doris Macon, Henrietta Richardson; **row 2** — bass clarinet: George Powell; bassoon: James Johnson; oboe: Priscilla Thomas; **row 3** — trombones: Alphonse Baldwin, Vernon Mims, Willard Bethel, James Harris, Bennie Simmons; **row 4** — horns: Charles Robinson, James Flannigan, Maxine Bell; baritones: Walter Marceillars, Henry Gamble; **row 5** — tubas: Alvin Gay, Joseph Watts.

Right section:

Row 1 — saxophones: Daniel Baker, Tyrone Tucker, Leon Matthews; **row 2** — saxophones: Eugene Harvey, Earnest Weatherly; **row 3** — cornets: Willie Marshall, Jerome O'Shield, James Richardson, Dorita Thurman, Rose Thomas, Barbara Bebley, Andrew Crump, James Hickman, John Smith; **row 4** — drums: Fannie Poole, Lorraine Johnson, Jacqueline Perry, Moses James, Ronald Clayton, Marion Payton; **row 4** — marimba: Henry Hudson, Shirley Smith, Consuela Thompson, Samuel McGhee.

Captain Walter H. Dyett

Presenting News and Views

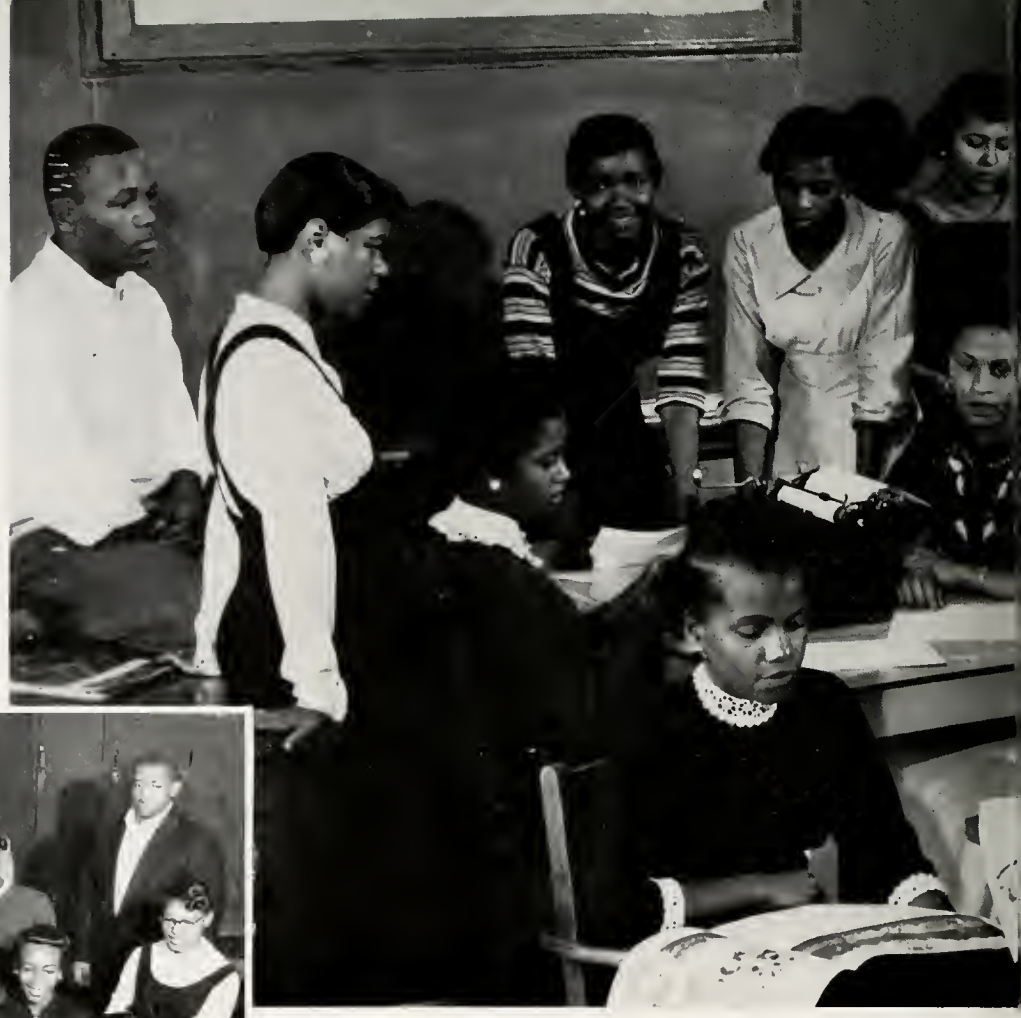

Dial Staff

Front row: Gloria Noah, Melvin Flippin, Ida Russell, Joy McNeil, Ruth Sykes, Edward Johnson, Sandra Modeste. **Row at typewriter:** Odie Hawkins, Juliette Bryant, Gwendolyn Gibbs, Magnolia Raine, Juliette Williams, Claudia Foster, Johnnie Thompson. **Back row:** Verlaine Lawrence, Leon Richmond, Wilma Jean Moore, Melvin Duncan, Forrestine Hunt, Etta Jean Hollaway.

International Relations Club

Upper left: Row 1: Nevada Chancellor, Betty Kennard, Irene Doughtery, Pearline Pope. **Row 2:** Catherine Jacobs, Beverly Green, Magnolia Mack. **Row 3:** Ida Russell, Thelma J. Johnson, Faye Williams, Theresa Marilyn Corbin. **Row 4:** Chris Stevenson, Yvonne Wynn, Ann Cornelius, Ruby Cusic, Lucille Ingram, Doris Harness. **Row 5:** Ella Mae Simms, Christel Cross, Niles Norwood, Ethel Betts, Edna Conway, Ezra Allen. **Row 6:** Chester MacDonald, Marvin Burnett, Miss Herrick.

Lower left: Row 1: Fern Brown, Harriet Thomas, Beatrice Baker, DeLois Fields, Juliette Bryant. **Row 2:** Wilma Jean Moore, Tommie Jean Jackson, Lillie Fleming, Maude Harris. **Row 3:** Paula Burrell, Patricia Buckhalter, Sylvia Thomas, Barbara Jones, Sonja Clayton. **Row 4:** Lillie Britt, Jenneice Brown, Evelyn Thornton, Mattie Watkins, Gwendolyn Gibbs. **Row 5:** Delores Lindsey, Flora Dickey, Betty Kennard, Rosie McCracken, Merilyn Frazier, LaVerne Smith. **Row 6:** Barbara Perkins, George Salter, Johnnie Mae Brown, Patricia Lacey, Rose Marlow. **Row 7:** Miss Herrick, Chester MacDonald, Jacqueline Sykes, Rommie Flannigan, Charles Harper, Charles Davis.

The pounding of typewriters, the murmur of voices, and the scratching of pen upon paper are sounds that say, "Journalists at work." Each month students eagerly await the DuSable Dial. Latest news, editorial comment, feature articles, and sports stories are read with equal interest. This is a tribute to Miss Helen Cleary and her competent staff whose ability to get the news and to write it well is known to all.

G.A.A. Council

Row 1: Delores Winfrey, JoAnne Baptiste, Norma Coleman, Bessie Harris. **Row 2:** Marilyn Frazier, Betty Kennard. **Row 3:** Deasetta Brown, Eleanor Gladney, Gwendolyn Gibbs, Juliette Williams, Marie Sanders, Ernestine Scarbrough.

Clean-Up Committee

Row 1: Ernestine Jordan, Gloria Evans, Jacqueline Sykes. **Row 2:** Juliette Bryant, Patricia Lacey, Mary Irvin. **Row 3:** Melvin Brewer, Niles Norwood, Charles Harper, Charles Parker, Jo Ann Seeger, Charles Davis.

Clubs at Work

Top left: A radio skit featuring Buford Bradley, Norma Moore, Wright Walker and Garland Cox is in rehearsal in Mrs. Arguello's Radio Skits Club.

Top right: Under the watchful eye of Mrs. Edith Ross, sponsor of the Dramatics Club, young thespians Alvin Gay, Bettye Howard, and Eleanor Nichols interpret a scene from "Our Town."

Upper center left: These members of Mrs. Nolan's Dates and Mates Club are practicing the art of conversation.

Upper center right: Henry Hudson tells an attentive group of Science Club members exactly what the microscope revealed, as Mr. Williams smiles his approval.

Lower center left: Handy Cheeks, Clyde Brown, and Dave Harper are seemingly bewitched as they admire the story telling abilities of Sylvia Norvell.

Lower center right: Reading a tongue twister in the Junior Dramatics Club is Priscilla Penn. Her amused listeners are Consuella Thompson, Nedra Cook, Jerome Pressley, Hattie Spearman, Vera Davis, Mary Dunbar, and Anthony Burrell.

Bottom left: Happily taking their positions for a waltz are couples Etta Jean Holloway and Albert Primous, Thyra Keyes and Robert Davis, and Clement Clarke and Pearline McKinney of the Ballroom Dance Club.

Bottom right: Juanita Murphy and Juanita Dixon of Mr. Lucus' club, Levers, Wheels and Wires, join him in studying the effect of length on the pitch of a wire.

The Red and Black—Our Dream Fulfilled

Above: Front row: Gwendolyn Gibbs, Mrs. Hutchinson, Chester MacDonald, Patricia Lacey, Loretta Tucker, and Horatius Wells; **back row:** Shirley Harris, Margaret Rooker, Joyce King, George Whitley, Diane Haynes, Christel Cross, and Cora Houser.

Right: Sandra Modeste, Melvin Brewer, Flora Dickey, Odie Hawkins, Cornell Fitch, and Irene Austin.

The appearance of the 1956 Red and Black is the culmination of several months spent in copy writing, proofreading, examining division lists, and creating publicity material. The hustle and bustle that have produced this book will long be remembered by the staff. The tireless efforts and faithful service of our co-editors-in chief, George Whitley and Jacqueline Sykes, our sports editor, Gwendolyn Gibbs, and our graduating staff members, Shirley Harris, Margaret Rooker, Diane Haynes, Odie Hawkins, Joyce King, Flora Dickey, and Melvin Brewer, have created an Annual which we hope is one of DuSable's finest.

Enjoying Club Activities

Upper left: Acquainting themselves with recent periodicals and books are members of the Beta Club, our efficient library assistants. **Seated:** Edna James, Marie Beach, Blanche Stewart, Cora Spruel. **Standing:** Mrs. Pope, Anita Burrell, Zulane Thompson, William Kidd, Lillie Darden, Bonita Morgan.

Upper right: The Debating Club considers the question, "Should the Curfew Law be Abolished?" George Whitley presents the affirmative as Valerie Parker, Emily Floyd, Delores Thomas, Christopher Wade, and Mr. Mendelson weigh his argument.

Center left: "We have fun in the Square Dance Club," say Coach Brown and Mrs. Goodall as they execute a few steps.

Upper center right: Carefully planning her attack Barbara Cooper is about to move against her opponent Cecilia Smith as Juanita Sparks and Mr. Mirkin, sponsor of the Chess Club, watch the play.

Lower left: The joy of singing is shared by members of the Music-Talent Club led by Mildred Massie at the piano.

Lower center right: DuSable shutterbugs are always looking for something to shoot. Mary Ann Farmer, Willie Cannon, and Arthur Peel have their cameras ready as John Andrews, Alma Surf, and Vivian Bowen watch for action.

Lower right: Developing proficiency in a useful skill are members of Miss Shepherd's Personal Typing Club. Bettye Howard and Mary Holliday are seated at the typewriters as Clement Clarke, Rochelle Battle, Henrietta Johnson, and Amanda Lewis look on.

Democratic Principles in Practice

To encourage full participation in school activities, to secure student cooperation in solving school problems, and to provide vital experiences in self-government are the aims of the DuSable Student Council.

The officers of the Student Council: president: George Whitley; vice president: Chester Grice; secretary: Vanice Moore; assistant secretary: Gwendolyn Gibbs; sergeant-at-arms: Sherman Butler.

Front: Chester Grice, vice president, Vanice Moore, secretary, Gwendolyn Gibbs, assistant secretary, Louis Salter, Sherman Butler, sergeant-at-arms, George Whitley, president.
Left of table: Marilyn Frazier, Laura Sanders, Maude Magee, Gloris O'Connell, Doris Pierce, Katherine Fields, Letha Malcolm, Theresa Davis, Edna James, Donald Smith, Melvin Flippin, Bonita Morgan, Earl Gibson, George Salter, Walter Marseillars.
Seated behind table: Kenneth Smith, Patricia Buckhalter, Yvonne Williams, William Taylor, Dollie McClain, Douglas Price.
Standing: Janis Berry, Willie Daniels, Lorraine Skularк, LaVett Hunter, Preston Sanders, Margaret McLemore.
Right of table: Louis Salter, Warren McCormick, Pearline Pope, Gwendolyn Battle, Irene Austin, Marlene Walter, Mozelle Gordon, Monroe Davis, Carol Brice, Jean Mason, Darlene Coward, Roberta Ridley, Betty Kennard, Joyce Saunders, Marion Wright.

Those Who Serve

Hall Guards

Rows at left: Claudette Coleman, Wilma Moore, Thyra Keves, Della Woods, Jeannette Cavanaugh, Connie Acklin, Barbara Williams, Joyce Lawrence, Ansevellie Bivens, Tommie Jean Jackson, Merilyn Frazier, Theresa Davis, Aileen Jackson, Frances Garrett, Janet Payton, Delores Harding, Dorothy Nason, Ernestine Jordan, Gloria Hargroves, Ann Cornelius, Alma Surf, Janie Holden, Maxine Crump, Dorothy Daniels, Joyce Hightower, Jacquelyn Hopkins, Johnnie Mae Thompson.

Rows at right: Nicolette Jones, Rose Dunbar, Phyllis Sharp, Roger Salter, Andrew Johnson, Mae Shannon, Ralph Crandon, Dennis Caldwell, Isaac Julian, James Paytes, Betty Howard, Loretta Morgan, Fannie Williams, Elaine Langford, Mattie Watkins, Evangeline Smith.

Rows on stairs: Charles Clements, Alfred Sloan, France Johnson, Charles Meaderds, James Johnson, Melvin Flint, Carl Bogus, Robert Ellis, Jerome Perry, James Moore, Charles Parker, Roderick Rhodes, Edward Smith, George Phillips, Romie Flanagan, Charles Harper, Clyde Williams, Ronald Clayton, Mose Harris, William Bogarty.

Social Center Staff

Chairman: Bettye Howard. **Members:** Palmer Mitchell, Shirley Harris, Julie Lamb, Evelyn Thornton, Judy Mitchell, Pearline Pope. **Row 2:** Chester Grice, George Whitley, James Pollard, Micolette Jones, Charles Harper, Loretta Tucker, Noah Futrell, Patricia Lacey.

Champion Boosters of the Red and Black

Our hats are off to Miss Edna McCloud's division, 605. Standing victoriously, these juniors beam with pleasure after buying twenty-three copies of the 1956 Annual. Giving credit richly deserved, we, the Annual staff of 1956, salute a most exceptional effort.

Front row: Frances Meyers, Peggy Tyler, Doris Harness, Jimmie Dupree. **Center row:** Beverly Dumas, Anita Burrell, Brenda Perryman, Zetta Beach, Zulane Thompson, Cora Spruel, Mildred Smith, Theresa Fulton. **Back row:** Wacile Ellis, Cornell Fitch, Patricia Taylor, Fannie Benney, David Eggleston, Gloria Evans, Edward Johnson, Juliet Kirkpatrick, Henry Howard, George Salter, Miss McCloud, Andrew Crump, John King. **Not pictured:** Chris Stevenson.

ACKNOWLEDGEMENTS

The Staff of the "Red and Black" for 1956 wishes to thank the following persons for their full cooperation.

Mr. Leander W. Hagerty, Leander Company
Mr. Sam Becker, Baker Studios
Parkway Ballroom
Gingiss Brothers
Mrs. Helene Hutchinson
Mrs. Chesna Weisberg
Miss Eileen C. Stack
Our Faculty and Student Body

Index

A

Annual Queen 21
Annual Staff 129
Autumn Serenade 20

B

Ballroom Dance Club 128
Basketball (Frosh-Soph) 112-113
Basketball (Varsity) 112
Beta Club 130
Big Ten Champs 133

C

Camera Club 130
Carlson, Mrs. Evelyn F. 6
Cheerleaders 116
Chess Club 130
Choir 120-121
Clean-up Committee 127
Concert Band 124-125

D

Dates and Mates Club 128
Debating Club 130
Departments 30
Dial Staff 126-127
Dramatics Club 128

F

Faculty 8-13
Feature Page (Athletics) 107
Feature Page (Departments) 29
Feature Page (Classes) 43
Feature Page (School Life) 119
Feature Page (Special Events) 15
Football (Varsity) 108-111
Foreword 4
French, Mr. James A. 8
Freshman Divisions 44-56

G

G.A.A. Christmas Assembly 21
G.A.A. Council 127
Girl's Chorus 122-123
Graduates, January 79
Graduates, June 91
Graduation 25

H

Hall Guards 132

I

International Relations Club 126
Ivy Day 16-17

J

Junior Divisions 69-77
Junior Dramatics 128

L

Levers, Wheels, and Wires 128

M

Military Ball 18-19
Music-Talent Club 130

P

Personal Typing Club 130

R

Radio Skits Club 128
ROTC 40-41

S

Science Club 128
Sea Horses 117
Senior Luncheon 22
Senior Prom 23
Social Center Staff 132
Sophomore Divisions 57-68
Square Dance Club 130
Stage Crew 122
Stack, Miss Eileen C. 7
Story-Telling Club 128
Student Council 131

T

Technicolor Page 5

W

Who's Who 90

Grace
Wilson
Set your aims high
And you'll make them
easier, Pocahontas.
Ralph

Luck always
To a good friend
Barbara Bones

Best of luck
To a girl
with the most
pleasing
personality
Bobbie
Moore

HE 11-0
Beverly Jones
"classmate"

To a very nice
Girl, here's hoping
that all your
future days be
the merriest.
Good Luck,
Larry L. Scott
"56" June

"The Best of Luck
And Happiness too"
Is my sincerest wish
To you.
Sherman L. Butler
June '56

To a very
very Nice girl
AND best wishes
Donnie Ray Cites

To an Wonderful Metazoa!
Best Wishes Velma
"Bogus"

Here Haping you
The best of Luck
in any field you
attempt to Conquer
Paul Johnson
1957

Good luck
to a brainy
and nice girl
that'll succeed in
all fields
Fannie
June "57"

Just a
nice
young lady
Gene

Best wishes and
success girl.
Jerry Reeves

Cheese is cheese
Ham is ham
Velma's got a man
"I'll be D."
'59

O.K.
Velma

Best of
Luck always
Jo Ann Bourgeoy

*friend in need
is a friend indeed
From a good friend
Ronald Lanier

Hey Pac
Velma

Barbara
the
"Great"

"Best of luck"
to an
intelligent little
girl
Barbara J. Hale
"56"

Good Luck to a
very nice girl
Clem J. Gregg Jr.

Silver and Gold
will wear away
but a good education
will never decay
Ella Gaskins
"58"

The Best of Luck!
Reason "Bodie" Lee
"58"

Best wishes
to a very
attractive girl
Roger Salter
"58"

Good Luck to a girl
who should have been
the Queen
To Laura '58

May you always be as
I remember you now.
Your Friend
Brian Lundy
"58"

Best of Luck
Mayson
Classmate
'55 - '56

Lots of Success
Hattie Spearman

May life be
good to you
B. E. Dawson

Best Wishes
MATTIE BROWN

Best of Luck
to
Brenda McAfee

Wishing for your
success

"57"

Best Wishes
to the star of
my eye. May she
take all the luck in
the world
Kirby Ford

Best Wishes
all through
life
Lou Alcin

Best of luck
to your Honey
Who
Ella
Peace if possible
and Justice at any
rate.

Best Wishes
to a good friend
Ingrid Hamphin

Best Wishes
Warren "Bull" Richards
"56"

Best Wishes
To Miss Brilliant
Dorothy Kemp

Best Wishes And
Good Luck In
the Future
Harriet Pupillo

Best Wishes
William Foster

Good Luck
to a nice friend.
Norma Clark

Good Luck
To Miss America
Jim Ford
(Judge)

The Best of everything
to a very nice girl
Charles "Tex" Hubbard

Best Wishes
Julia M. Brown

Good Luck
William
Jarvis

Ernest
McCarty

Roses are red
Violets are blue
sugar is sweet
and so aren't you.